FOR KEYBOARDS, MELODY INSTRUMENTS, GUITAR, VOCAL

SILVER BELLS

MELODY CHORD™

SILVER BELLS

WINTER WONDERLAND

DO YOU HEAR WHAT I HEAR

BLUE CHRISTMAS

RUDOLPH, THE RED-NOSED REINDEER

LET IT SNOW! LET IT SNOW! LET IT SNOW!

A MERRY MERRY CHRISTMAS TO YOU

JINGLE-JINGLE-JINGLE

MERRY CHRISTMAS, DARLING

CHRISTMAS FOR COWBOYS

and more

SIGHT & SOUND
INTERNATIONAL INC.

A-CAROLING WE GO 2
BABY BROTHER 4
A BABY JUST LIKE YOU 9
BLUE CHRISTMAS 6
CHRISTMAS FOR COWBOYS 12
DO YOU HEAR WHAT I HEAR 14
JINGLE-JINGLE-JINGLE 16
JOYOUS CHRISTMAS 20
LET IT SNOW! LET IT SNOW! LET IT SNOW! 21
A MARSHMALLOW WORLD 18
MERRY CHRISTMAS, DARLING 22
A MERRY MERRY CHRISTMAS TO YOU 24
THE MOST WONDERFUL DAY OF THE YEAR 7
RUDOLPH, THE RED-NOSED REINDEER 26
SILVER BELLS 28
THERE'S ALWAYS TOMORROW 30
WE ARE SANTA'S ELVES 32
WE'RE A COUPLE OF MISFITS 34
WHEN SANTA CLAUS GETS YOUR LETTER 37
WINTER WONDERLAND 38

GMC-SB 1 of 3
Printed in U.S.A.

© 1983 SIGHT & SOUND INTERNATIONAL INC.
All Rights Reserved

ISBN 0-88704-034-9

A-CAROLING WE GO

SAXOPHONE
BRILLIANT SOLO
Medium fast WALTZ

Words and Music by
JOHNNY MARKS

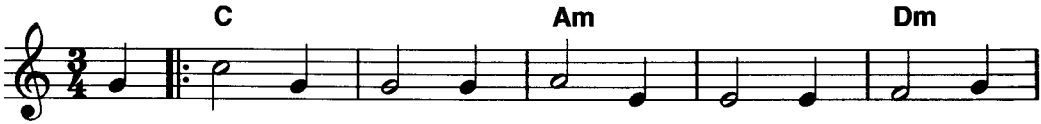

1. A - car - ol - ing, a - car - ol - ing, a - car - ol -
bring you sea - son's greet - ings and we wish the
you may have your hol - ly and per - haps some
car - ol - ing, a - car - ol - ing, a - car - ol -

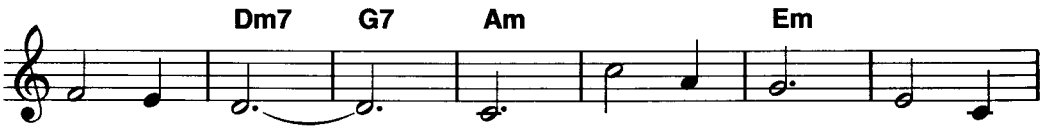

ing we go. Hearts filled with mu - sic and
best to you. And may our wish last the
mis - tle - toe, May - be a fir tree and
ing we go, Hearts filled with mu - sic and

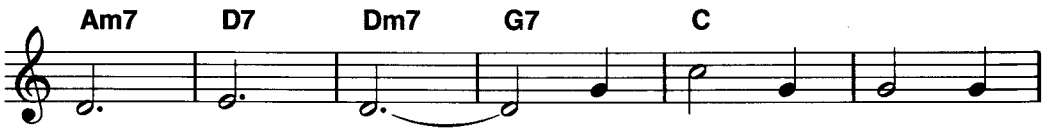

cheeks a - glow. From house to house we
whole year through. Come join us if you
may - be snow. But would - n't it be
cheeks a - glow. From house to house we

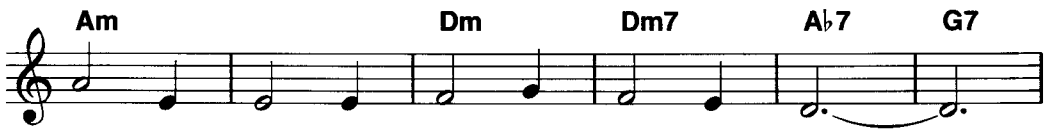

bring the mes - sage of the King a - gain,
will as we are sing - ing once a - gain,
won - der - ful if we could have a - gain,
bring the mes - sage of the King a - gain,

Copyright © 1966, 1970 by ST. NICHOLAS MUSIC INC., 1619 Broadway, New York, N.Y. 10019
This arrangement © 1983 by ST. NICHOLAS MUSIC INC. Used by Permission
International Copyright Secured Made in U.S.A. All Rights Reserved

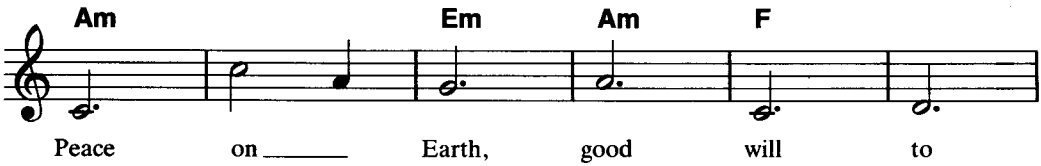

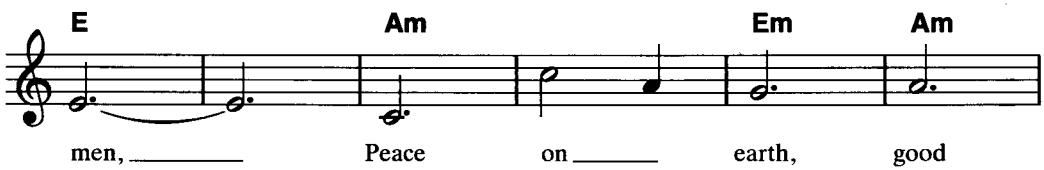

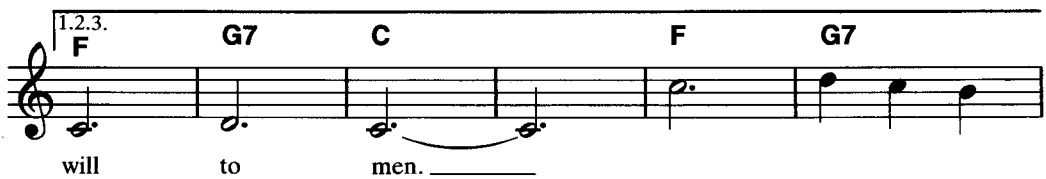

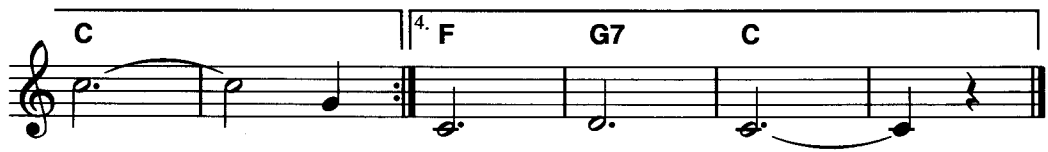

2. We will to men. _____
3. Now
4. A

BABY BROTHER

WOODWINDS
FULL 'N' MELLOW
Medium SWING

Words and Music by
VAUGHN HORTON
and WILLIE EVANS

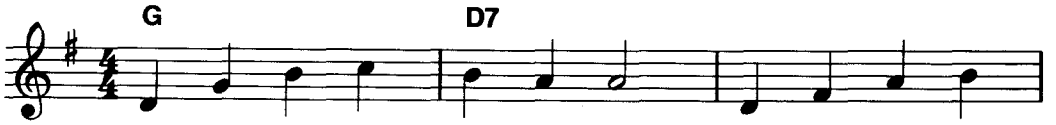

Bet you'll get a great, big kick, From this let - ter

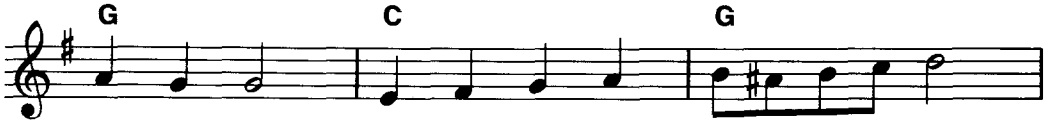

to Saint Nick, Writ - ten by the cut - est lit - tle girl,

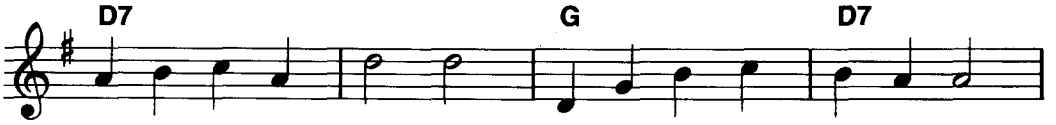

This is what she wrote, quote: San - ta Claus, dear San - ta Claus,

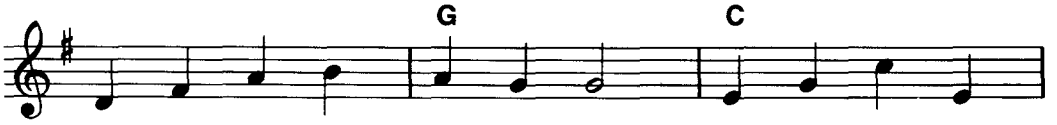

I am writ - ing you, be - cause I'm a lit - tle

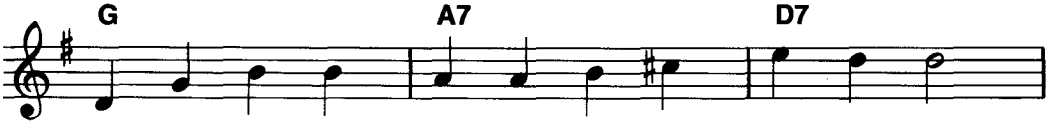

girl, you see, An' need some - one to play with me.

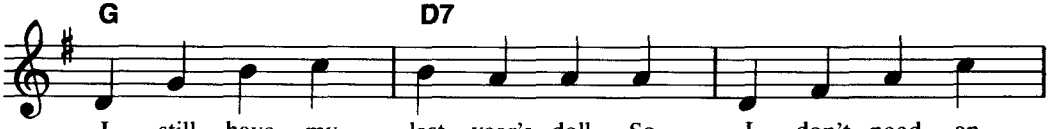

I still have my last year's doll, So I don't need an -

Copyright © 1953,1954 (Renewed) by REGENT MUSIC CORPORATION, 110 East 59th Street, New York, NY 10022
International Copyright Secured Made in U.S.A. All Rights Reserved

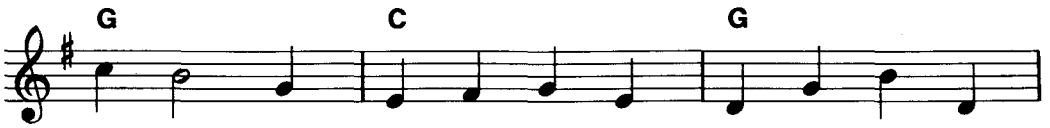
G C G
oth - er, But if it's all the same to you, Bring

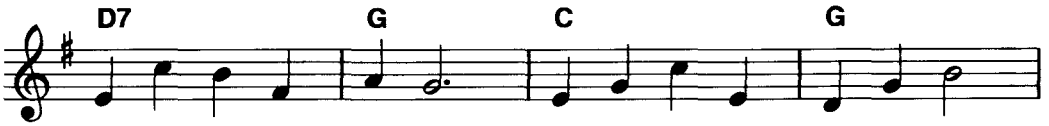
D7 G C G
me a ba - by broth - er, I have ev - 'ry - thing I need,

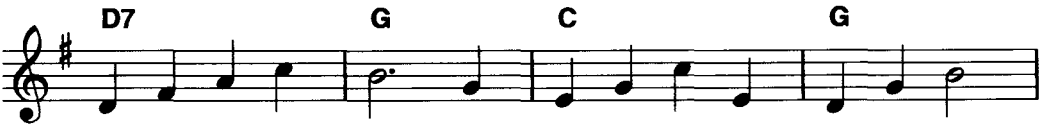
D7 G C G
Dress - es, games an' toys, But San - ta, lis - ten to me please,

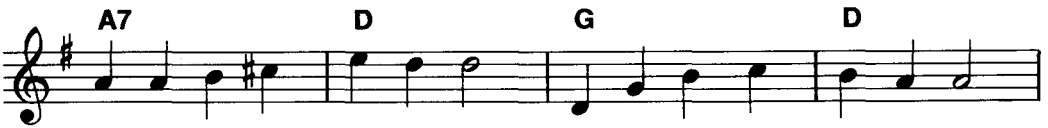
A7 D G D
We are real - ly short on boys, San - ta Claus, dear San - ta Claus,

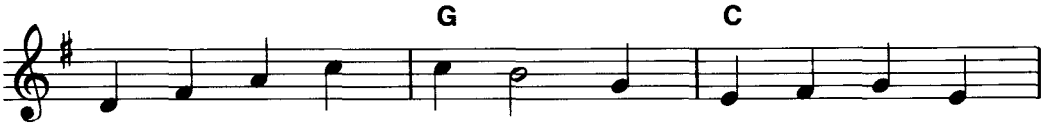
G C
Don't tell Dad or Moth - er, For I want them to

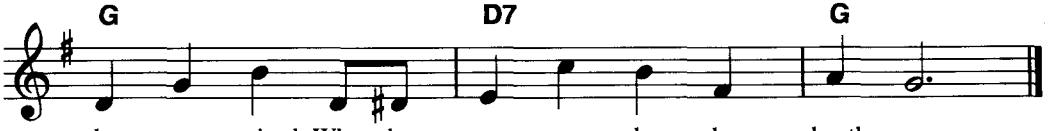
G D7 G
be sur - prised, When they see my ba - by broth - er.

BLUE CHRISTMAS

FLUTE
SOFT SOLO
Medium SWING

Words and Music by
BILLY HAYES (A.S.C.A.P.)
and JAY JOHNSON

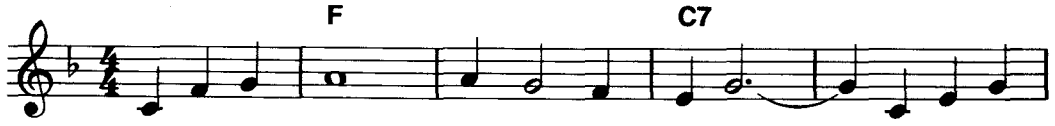

I'll have a blue Christ-mas with - out you_____ I'll be so

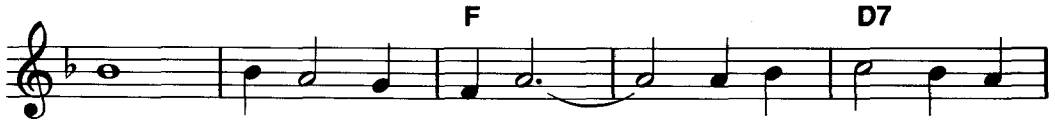

blue think-ing a - bout you_____ Dec - o - ra - tions of

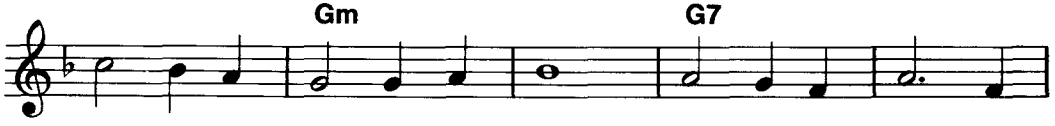

red on a green Christ-mas tree Won't mean a thing if

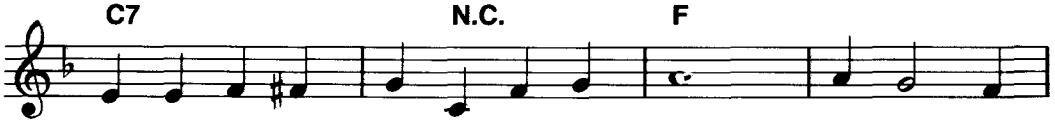

you're not here with me. I'll have a blue Christ-mas, that's

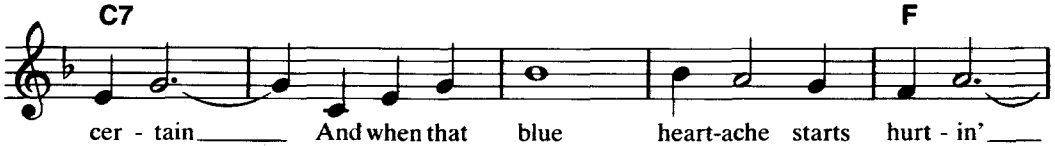

cer - tain_____ And when that blue heart-ache starts hurt - in'____

Copyright © 1948 Bibo Music Publishers, Inc. c/o The Welk Music Group, Santa Monica, CA 90401
Copyright renewed
This arrangement Copyright © 1983 Bibo Music Publishers, Inc. Used by Permission
International Copyright Secured Made in U.S.A. All Rights Reserved

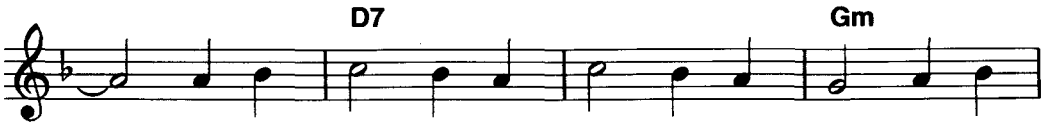

— You'll be do - in' all right, With your Christ - mas of

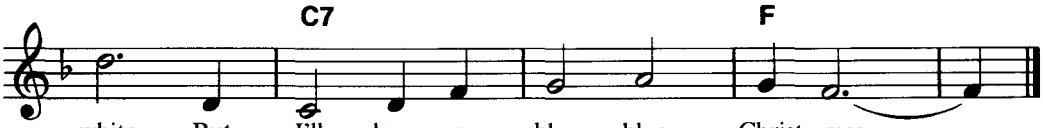

white, But I'll have a blue, blue Christ - mas. _____

From the Videocraft TV Musical Spectacular "RUDOLPH THE RED-NOSED REINDEER"

THE MOST WONDERFUL DAY OF THE YEAR

WOODWINDS
FULL 'N' MELLOW
Medium WALTZ

Words and Music by
JOHNNY MARKS

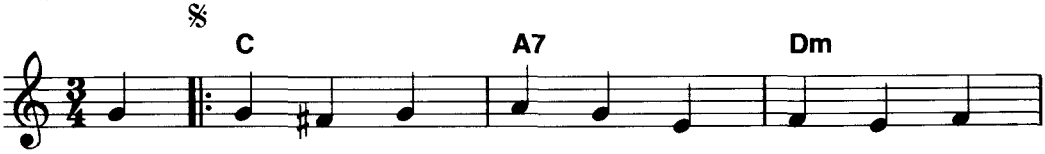

A pack - ful of toys means a sack - ful of
jack in the box waits for chil - dren to
scoot - er for Jim - my, a dol - ly for

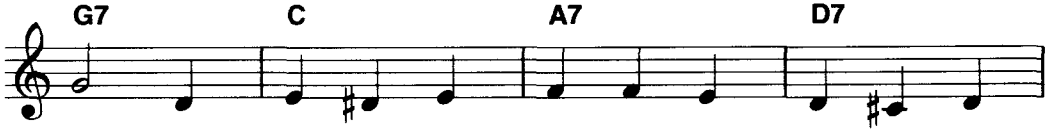

joys for mil - lions of girls and for mil - lions of
shout "Wake up, don't you know that it's time to come
Sue The kind that will e - ven say "How do ya

Copyright © 1964, 1970 by ST. NICHOLAS MUSIC INC., 1619 Broadway, New York, NY 10019
This arrangement Copyright © 1983 by ST. NICHOLAS MUSIC INC. Used by Permission
International Copyright Secured Made in U.S.A. All Rights Reserved

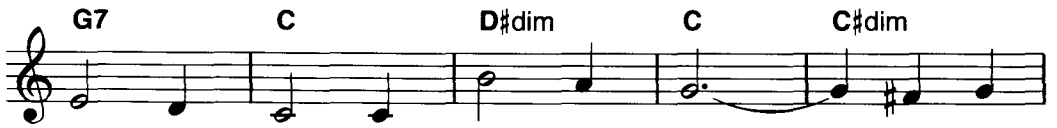

boys out!" do!" When Christ - mas Day is here The most

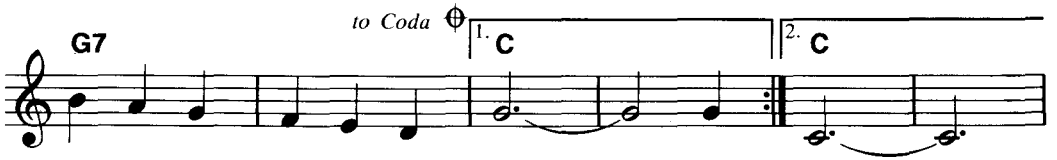

won - der - ful, day of the year! A year!

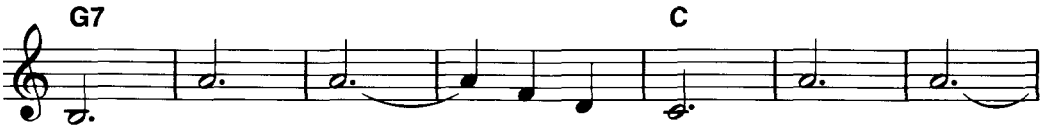

Toys ga - lore scat-tered on the floor.

There's no room for more And it's all be -

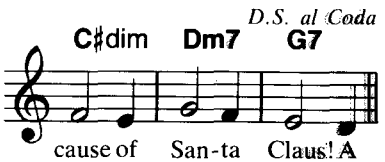

cause of San-ta Claus! A

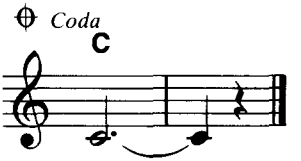

year.

A BABY JUST LIKE YOU

ORGAN
FULL 'N' MELLOW
NO RHYTHM

Words and Music by
JOHN DENVER and JOE HENRY

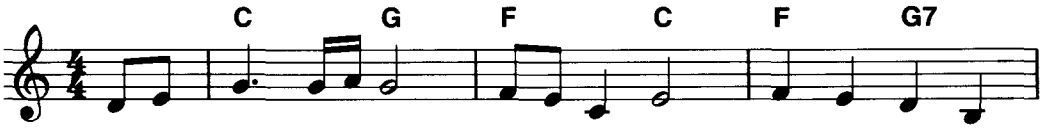

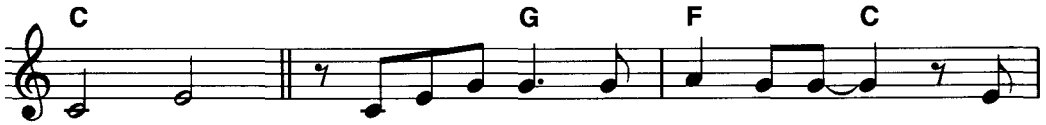

The sea - son is up - on us now _ a
A sav - ior King was born that day, _ a

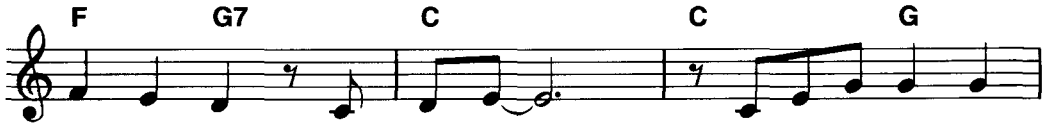

time for gifts and giv - ing __ And as the year draws
ba - by just like you, _____ And as the Ma - gi

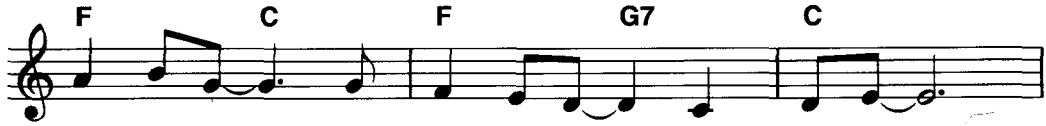

to its close _ I think a - bout _ my liv - ing: __
came with gifts _ I've come with my __ gift too: _____

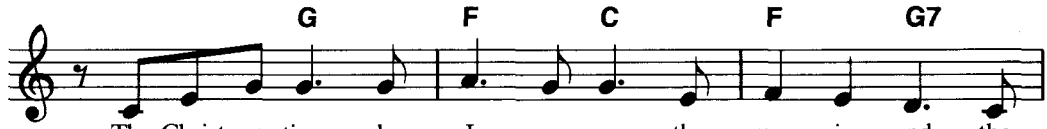

The Christ-mas time when I was young, the mag - ic and the
That peace on earth fills up your time, that broth - er - hood sur -

Copyright © 1975 CHERRY LANE MUSIC PUBLISHING CO., INC.
This arrangement Copyright © 1983 CHERRY LANE MUSIC PUBLISHING CO., INC. Used by Permission
All Rights Reserved

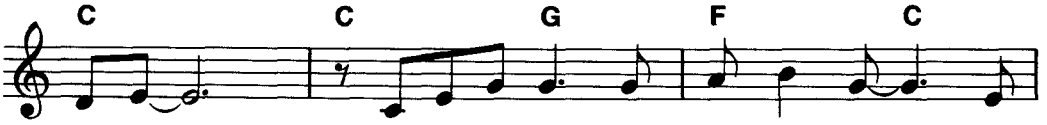

won - der, _ But col - ors dull and can - dles dim _ and
rounds you, _ That you may know the warmth of love _ and

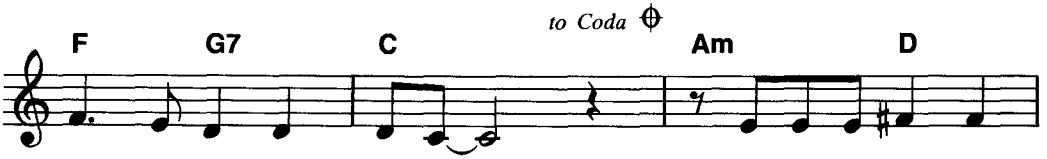

dark my stand - ing un - der. _
wrap it all a - round you. _
Oh, lit - tle an - gel,

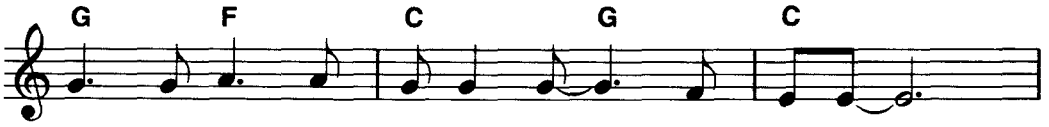

shin - ing light, you've set my soul _ to dream - ing. _

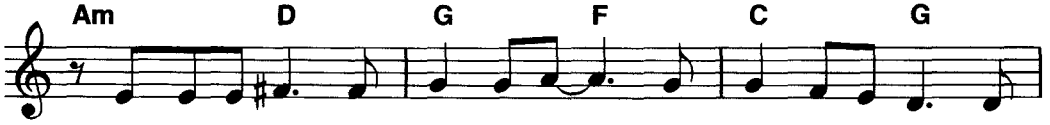

You've giv - en back my joy in life _ and filled me with new mean -

D.C. al Coda

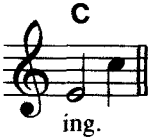

ing.

Coda

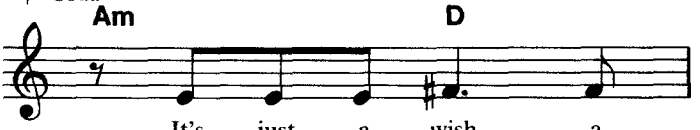

It's just a wish, a

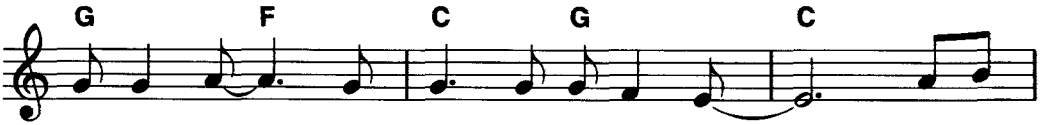
G F C G C
dream I'm told, from days when I was young, Mer - ry

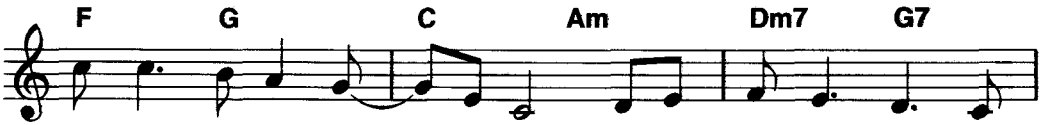
F G C Am Dm7 G7
Christ-mas lit - tle Mer - ry Christ-mas, ev - 'ry -

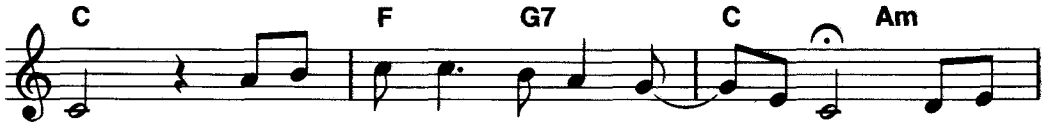
C F G7 C Am
one! Mer - ry Christ-mas, lit - tle Mer - ry

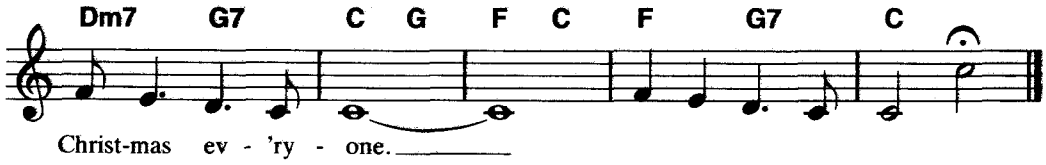
Dm7 G7 C G F C F G7 C
Christ-mas ev - 'ry - one.

CHRISTMAS FOR COWBOYS

FLUTE
SOFT SOLO
Medium WALTZ

Words and Music by
STEVE WEISBERG

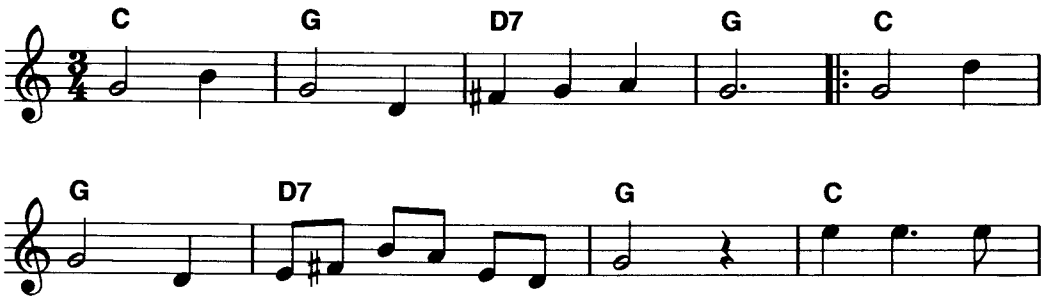

Tall in the
Back in the

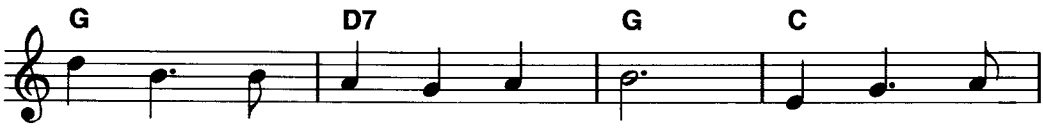

sad - dle we spend Christ - mas day, Driv - in' the
cit - ies they have dif - f'rent ways, Foot - ball and

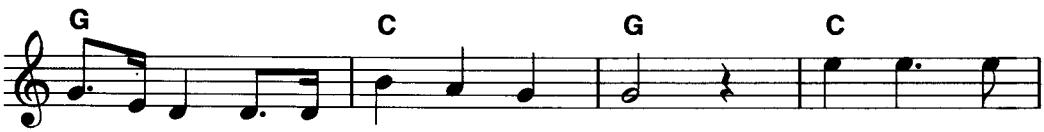

cat - tle on the snow - cov - ered plains. All of the
egg - nog___ and Christ - mas pa - rades. I'll take the

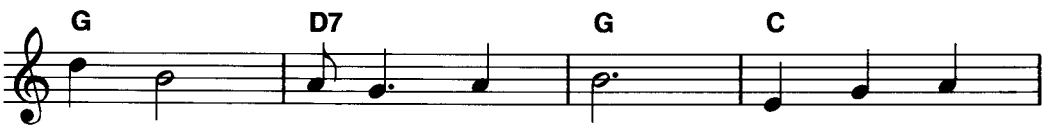

good gifts giv - en to - day. Ours is the
blan - ket, I'll take the reins, Christ - mas for

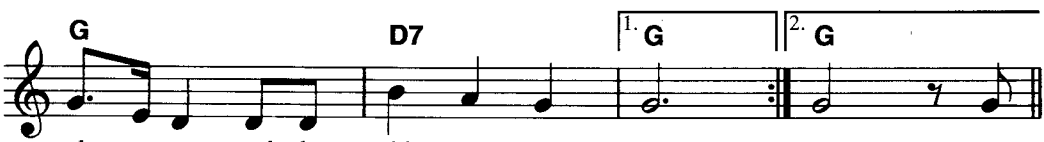

sky_____ and the wide o - pen range.
cow - boys and wide o - pen plains. A

Copyright © 1975 by CHERRY LANE MUSIC PUBLISHING CO., INC.
This arrangement Copyright © 1983 by CHERRY LANE MUSIC PUBLISHING CO., INC. Used by Permission
All Rights Reserved

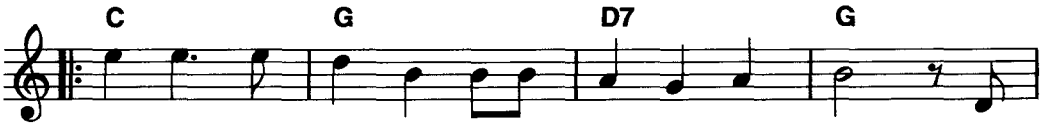

camp - fire for warmth as we stop for the night The
Tall in the sad - dle we spend Christ-mas day

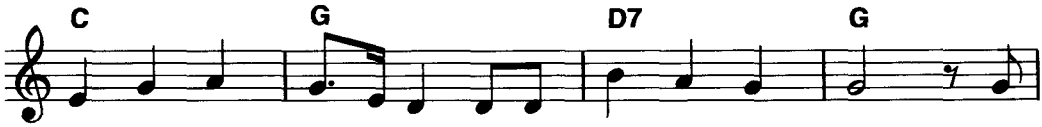

stars o - ver head are the Christ-mas tree lights. The
Driv - in' the cat - tle on the snow cov - ered plains.

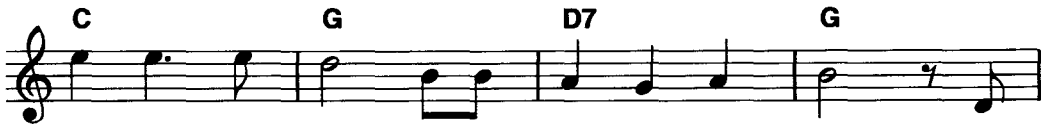

wind sings a hymn as we bow down to pray, It's
So man - y gifts have been o - pened to - day.

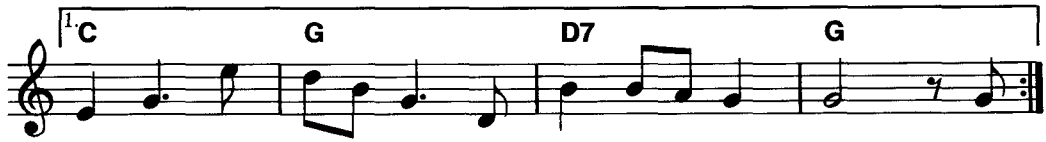

Christ-mas for cow - boys and wide o - pen plains. It's

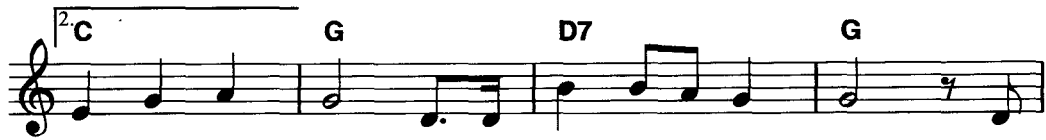

ours is the sky and the wide o - pen range, It's

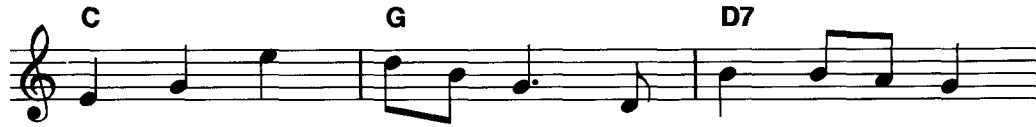

Christ - mas for cow - boys and wide o - pen

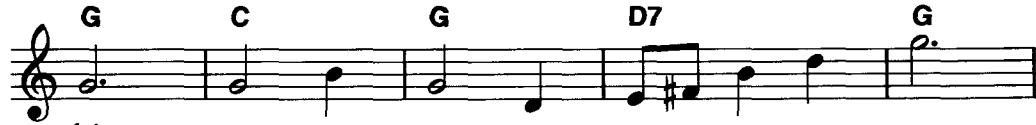

plains.

DO YOU HEAR WHAT I HEAR

VIBES
SOFT SOLO
Slow MARCH

Words and Music by
NOEL REGNEY and GLORIA SHAYNE

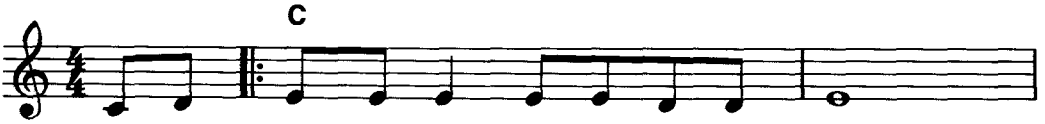

Said the night___ wind to the lit - tle lamb,
lit - tle lamb to the shep - herd boy,
shep - herd boy to the might - y king,

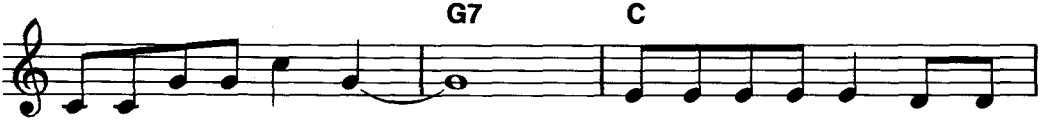

Do you see what I see?_____ 'Way up in the sky, lit - tle
Do you hear what I hear?_____ Ring - ing thru the sky, shep - herd
Do you hear what I hear?_____ In your pal - ace warm, might - y

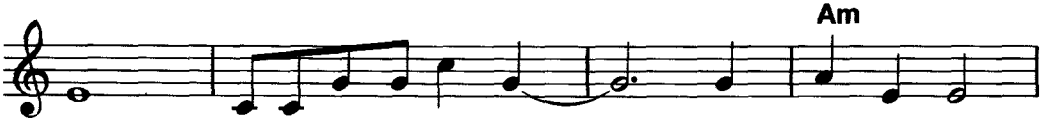

lamb, Do you see what I see?_____ A star, a star,
boy, Do you hear what I hear?_____ A song, a song,
king, Do you know what I know?____ A child, a child,

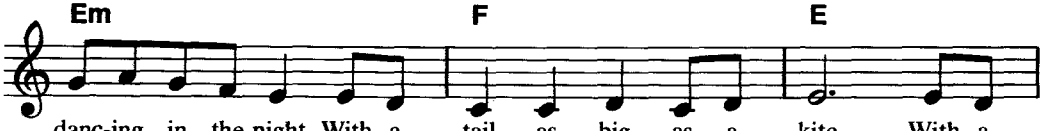

danc-ing in the night, With a tail as big as a kite, With a
high a - bove the tree, With a voice as big as the sea, With a
shiv - ers in the cold?; Let us bring him sil - ver and gold, Let us

Copyright © 1962 REGENT MUSIC CORPORATION, 110 East 56th Street, New York, NY 10022
The use of the lyrics with any other music or use of the music with any other lyrics
or any arrangement or adaptation of this composition is expressly prohibited.
International Copyright Secured Made in U.S.A. All Rights Reserved

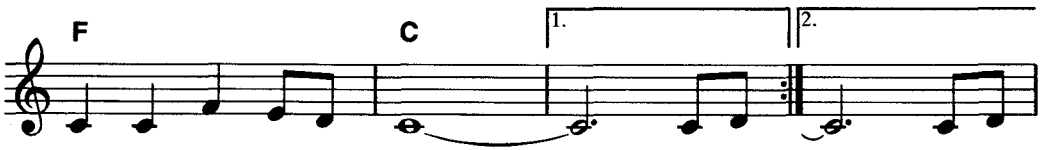

tail as big as a kite. Said the
voice as big as the sea. Said the
bring him sil - ver and gold. Said the

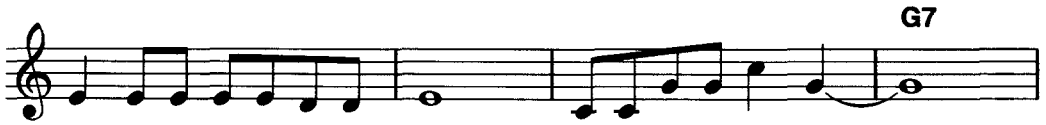

king to the peo-ple ev - 'ry - where, Lis-ten to what I say!

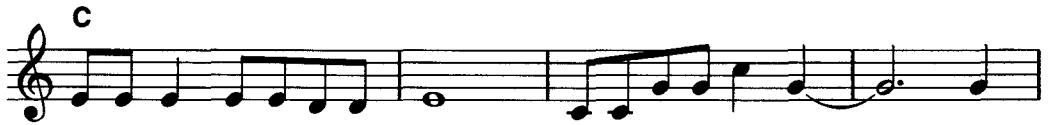

Pray for peace, peo-ple ev - 'ry - where, Lis-ten to what I say! The

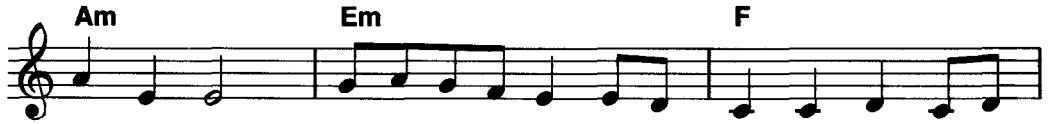

child, the child, sleep-ing in the night, He will bring us good - ness and

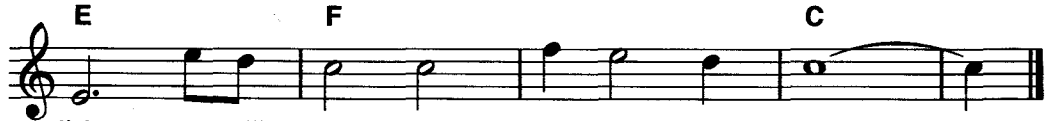

light, He will bring us good - ness and light.

From the Videocraft TV Musical Spectacular "RUDOLPH THE RED-NOSED REINDEER"

JINGLE-JINGLE-JINGLE

PIANO
BRILLIANT SOLO
Medium SWING

Words and Music by
JOHNNY MARKS

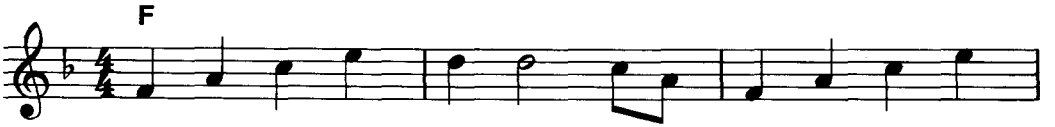

Jin - gle, jin - gle, jin - gle, you will hear my sleigh bells

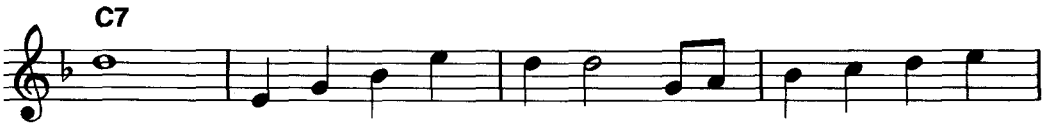

ring, I am old Kris Krin - gle, I'm the King of jin - gl -

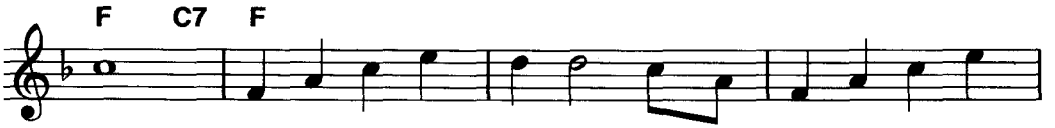

ing. Jin - gle, jin - gle, rein-deer, through the frost - y air they'll

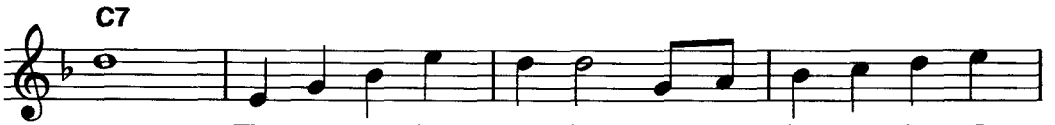

go, They are not just plain deer, they're the fast - est deer I

Copyright © 1964 by ST. NICHOLAS MUSIC INC., 1619 Broadway, New York, NY 10019
This arrangement Copyright © 1983 by ST. NICHOLAS MUSIC INC. Used by Permission
International Copyright Secured Made in U.S.A. All Rights Reserved

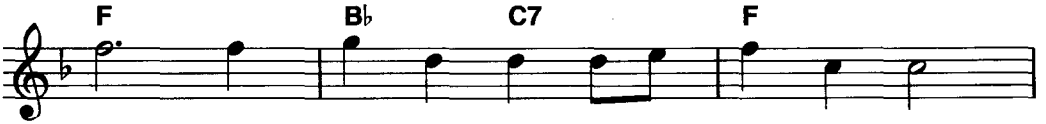

know. You must be - lieve that on Christ - mas Eve

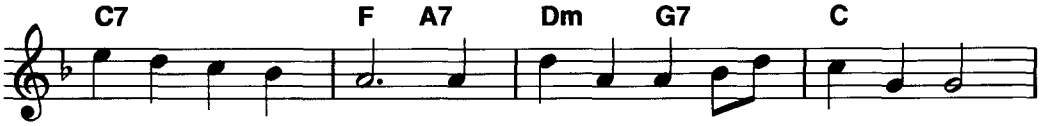

I won't pass you by, I'll dash a - way in my mag - ic sleigh,

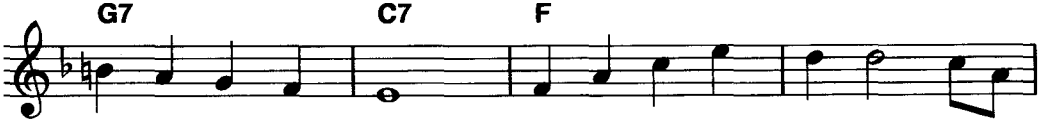

fly - ing through the sky. Jin - gle, jin - gle, jin - gle, you will

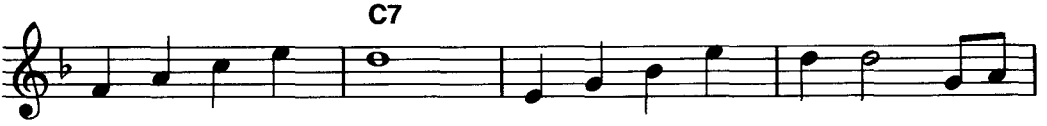

hear my sleigh bells ring. I am old Kris Krin - gle, I'm the

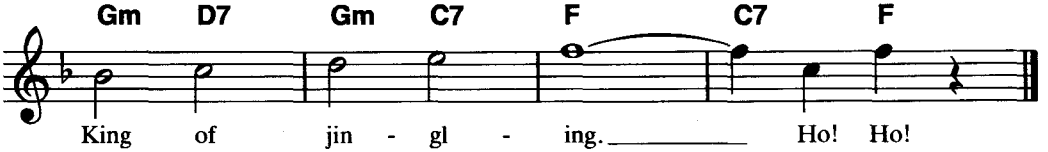

King of jin - gl - ing. Ho! Ho!

A MARSHMALLOW WORLD

OBOE
BRILLIANT SOLO
Medium SWING

Music by PETER DE ROSE
Words by CARL SIGMAN

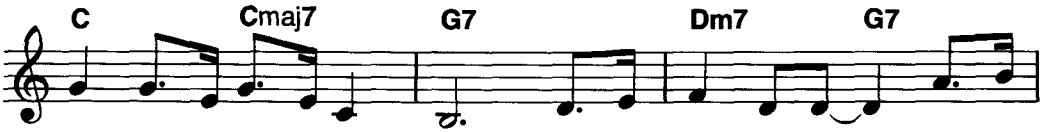

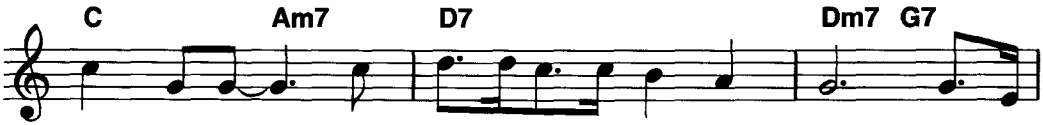

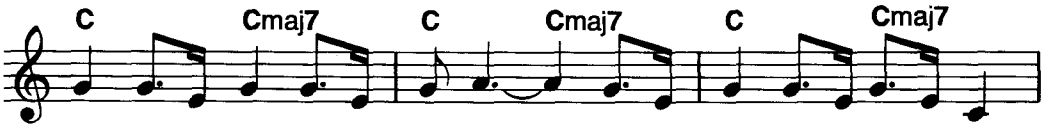

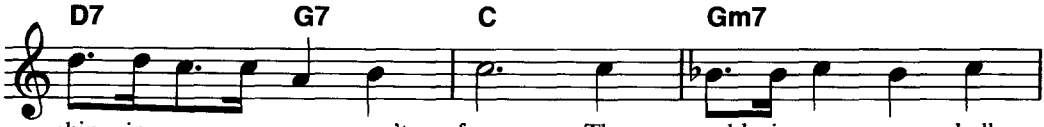

Copyright © MCMXLIX (Mss) & MCML (Renewed) by
Shapiro, Bernstein & Co., Inc., New York, N.Y. Used by Permission
International Copyright Secured Made in U.S.A. All Rights Reserved
Standard piano/vocal edition also available from the publisher

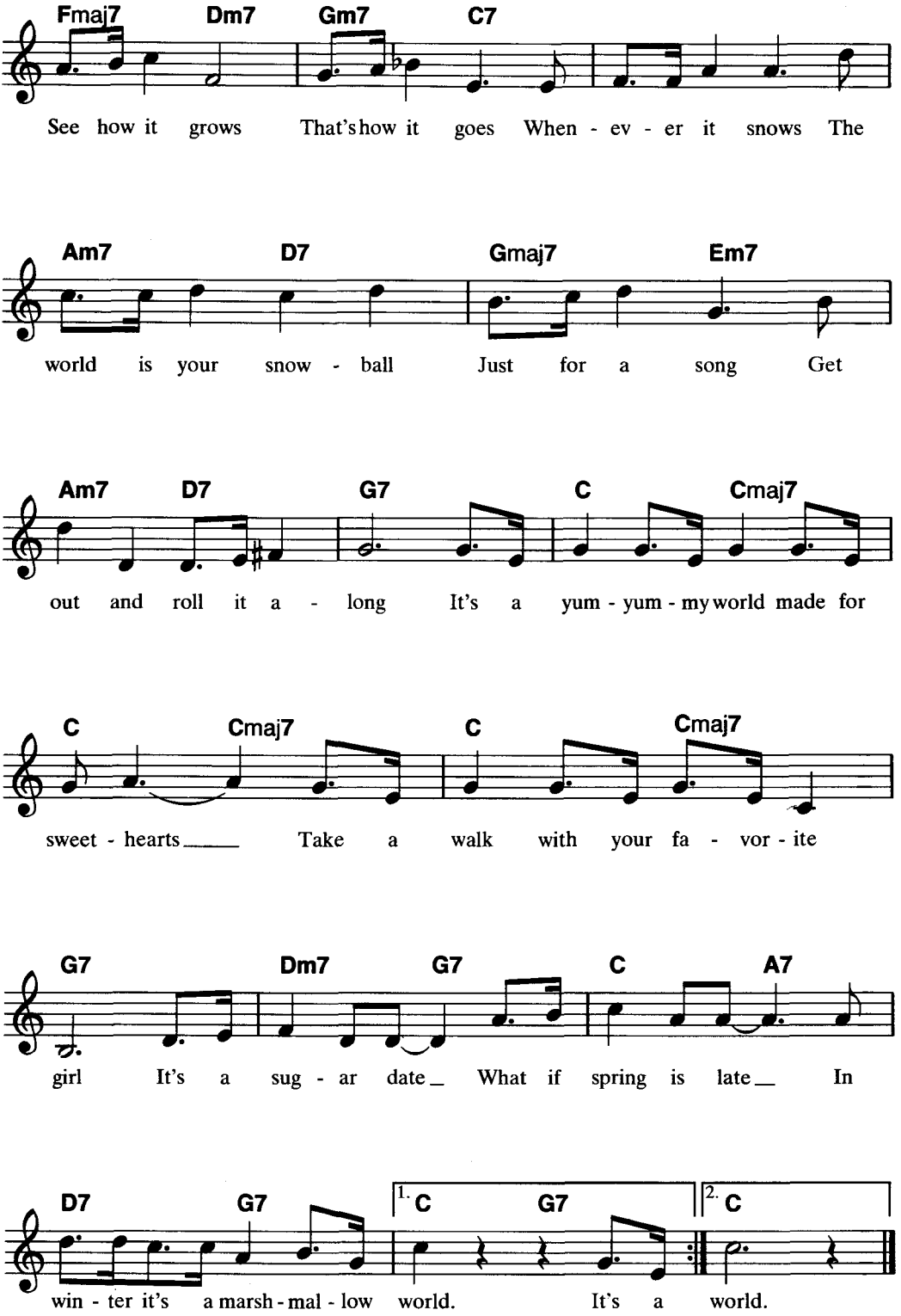
Fmaj7 Dm7 Gm7 C7
See how it grows That's how it goes When - ev - er it snows The
Am7 D7 Gmaj7 Em7
world is your snow - ball Just for a song Get
Am7 D7 G7 C Cmaj7
out and roll it a - long It's a yum - yum - my world made for
C Cmaj7 C Cmaj7
sweet - hearts Take a walk with your fa - vor - ite
G7 Dm7 G7 C A7
girl It's a sug - ar date What if spring is late In
D7 G7 1. C G7 2. C
win - ter it's a marsh - mal - low world. It's a world.

JOYOUS CHRISTMAS

TRUMPET
BRILLIANT SOLO
Medium SWING

Words and Music by
JOHNNY MARKS

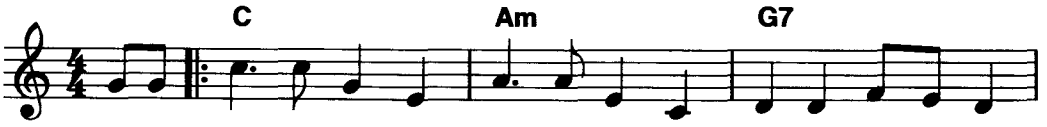

Have a joy - ous Christ-mas, joy - ous Christ-mas, { fill your heart with good / but don't fail to re - / sing it loud - ly and

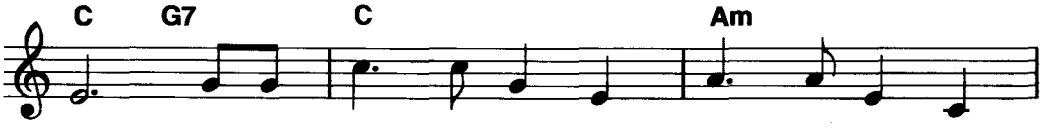

cheer. Thank the Lord a - bove for all the love you
call that a ti - ny stran - ger in a man - ger
then pray for all your worth for peace on earth and

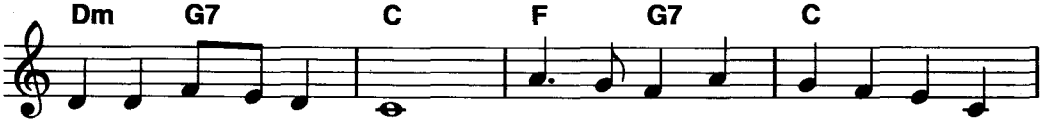

have from those you hold dear. }
was the start of it all. } Let the Christ-mas bells ring out, pro -
for good will___ to men. }

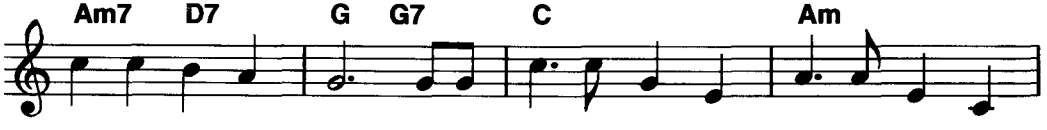

claim-ing loud and clear: Have a joy - ous Christ-mas, joy - ous Christ-mas

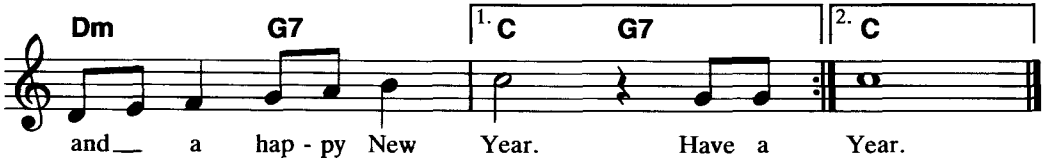

and___ a hap - py New Year. Have a Year.

Copyright © 1969 by ST. NICHOLAS MUSIC INC., 1619 Broadway, New York, N.Y. 10019
This arrangement Copyright © 1983 by ST. NICHOLAS MUSIC INC. Used by Permission
International Copyright Secured Made in U.S.A. All Rights Reserved

LET IT SNOW!
LET IT SNOW! LET IT SNOW!

SAXOPHONE
FULL 'N' MELLOW
Medium SWING

Lyrics by SAMMY CAHN
Music by JULE STYNE

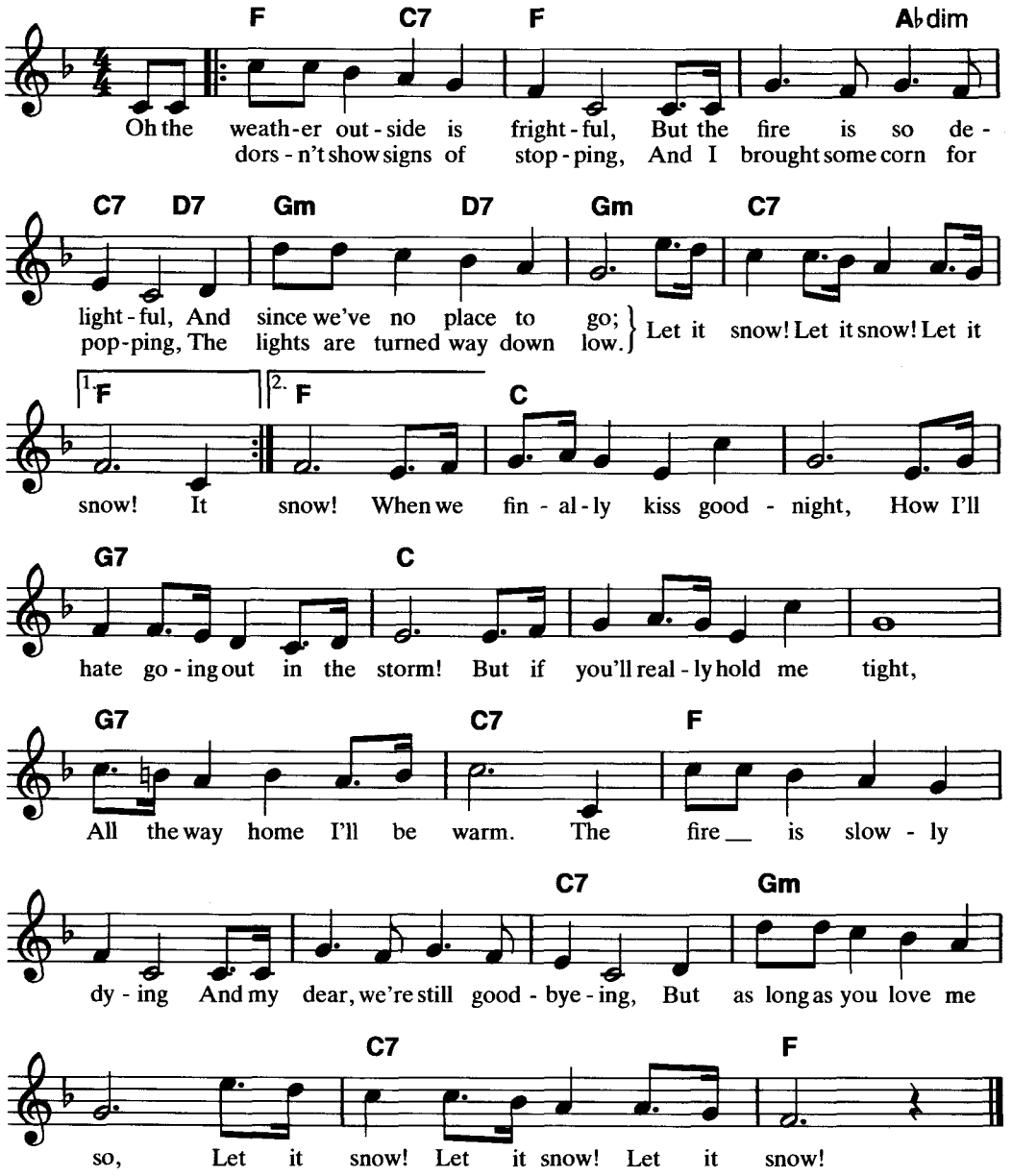

Copyright © 1945 by Cahn Music Corporation, Beverly Hills, CA
Copyright renewed 1973 by Cahn Music Corporation
This arrangement Copyright © 1983 by Cahn Music Corporation Used by Permission
International Copyright Secured Made in U.S.A. All Rights Reserved

MERRY CHRISTMAS, DARLING

CLARINET
SOFT SOLO
Medium SWING

Lyric by FRANK POOLER
Music by RICHARD CARPENTER

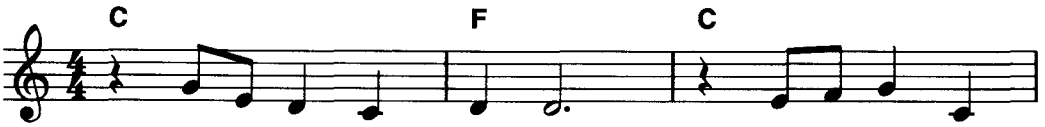

Mer - ry Christ - mas dar - ling. We're a - part that's

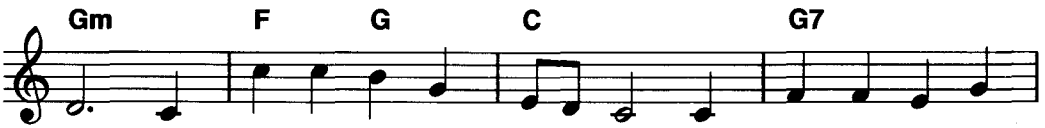

true; But I can dream and in my dreams, I'm Christ-mas - ing with

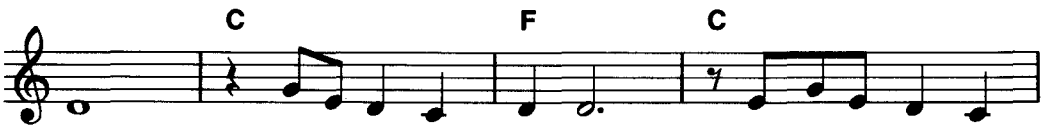

you. Hol - i - days are joy - ful, There's al-ways some-thing

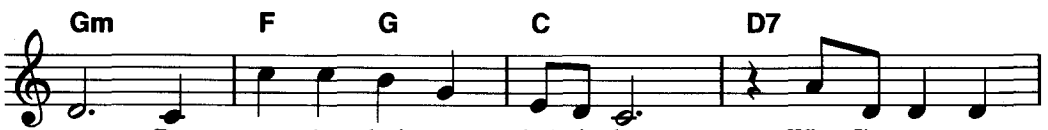

new; But ev - 'ry day's a hol - i - day, When I'm near to

Copyright © 1946 & 1970 IRVING MUSIC, INC. (BMI)
This arrangement Copyright © 1983 Irving Music, Inc. (BMI)
International Copyright Secured Made in U.S.A. All Rights Reserved

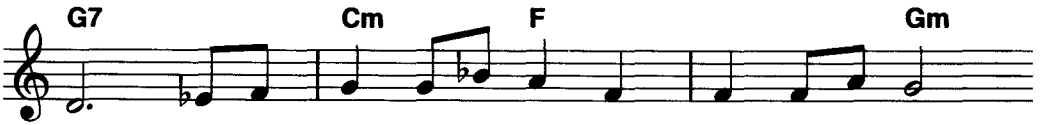

you. The _ lights on my tree, I wish you could see

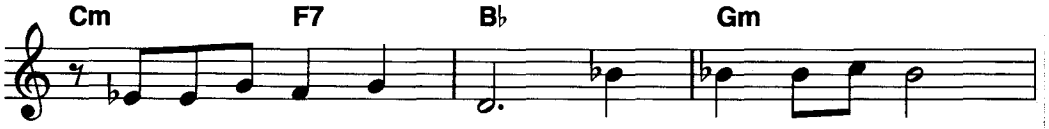

I wish it ev - 'ry day. The logs on the fire

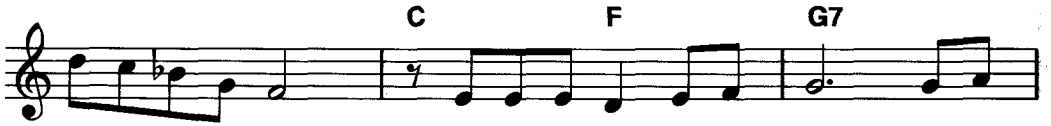

fill me with de - sire, To see you and to _ say; That I

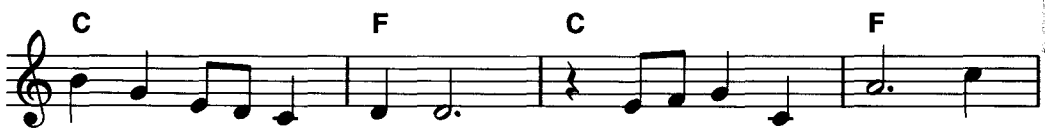

wish you Mer - ry Christ-mas, Hap-py New Year too; I've

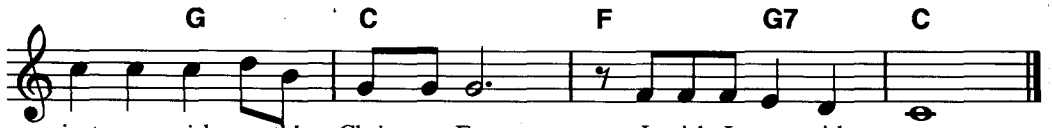

just one wish on this Christ-mas Eve; I wish I were with you.

From the Videocraft TV Musical Spectacular "RUDOLPH THE RED-NOSED REINDEER"
(Joyeux Noel, Boun Natale, Feliz Navidad)

A MERRY MERRY CHRISTMAS TO YOU

SAXOPHONE
FULL 'N' MELLOW
Medium WALTZ

Words and Music by
JOHNNY MARKS

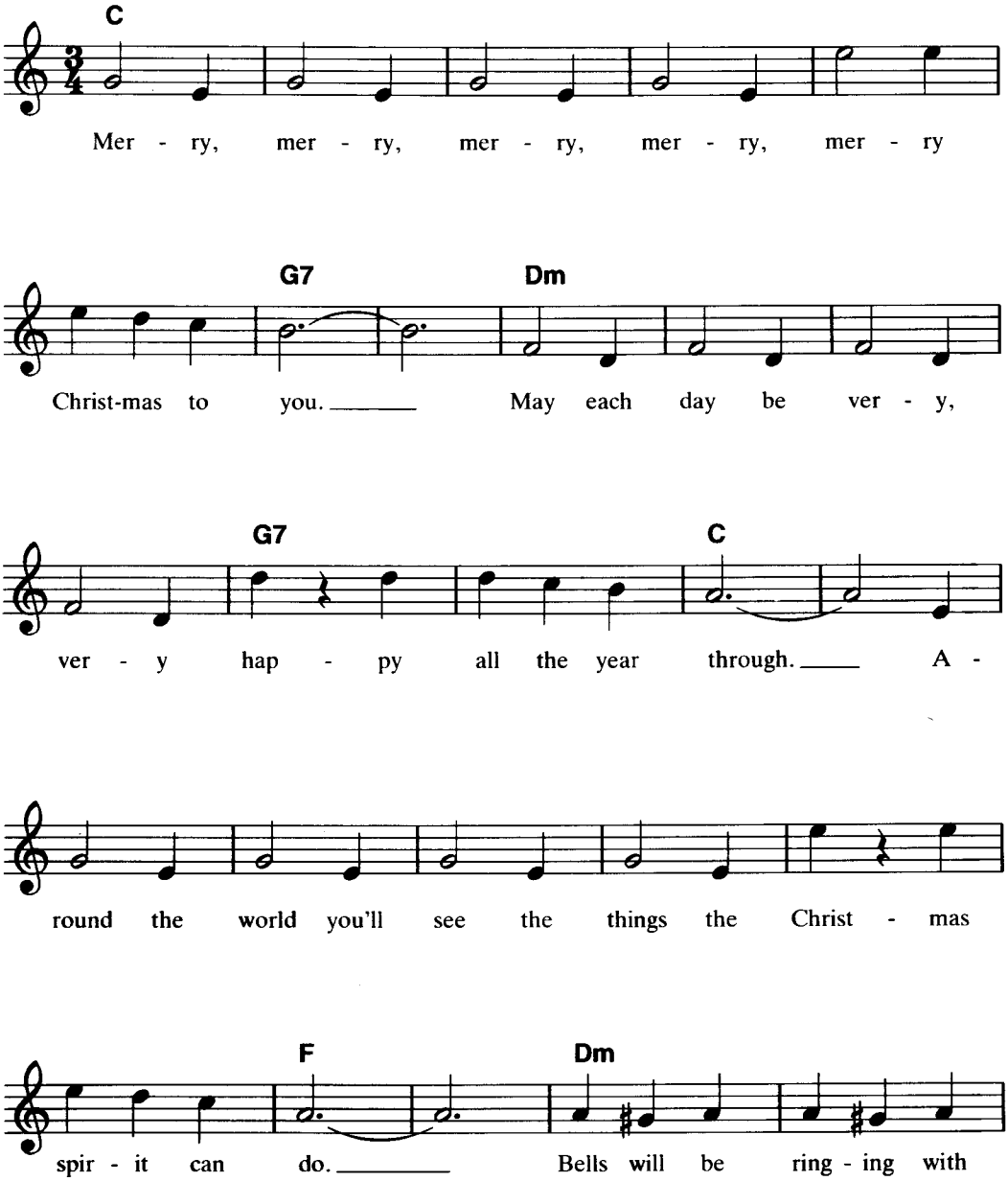

Copyright © 1958 by ST. NICHOLAS MUSIC INC., 1619 Broadway, New York, NY 10019
This arrangement Copyright © 1983 by ST. NICHOLAS MUSIC INC. Used by Permission
International Copyright Secured Made in U.S.A. All Rights Reserved

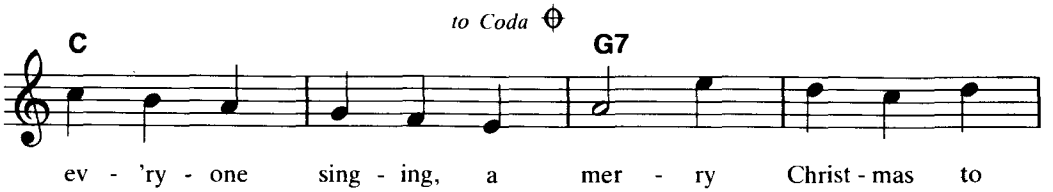
to Coda
C
G7
ev - 'ry - one sing - ing, a mer - ry Christ - mas to

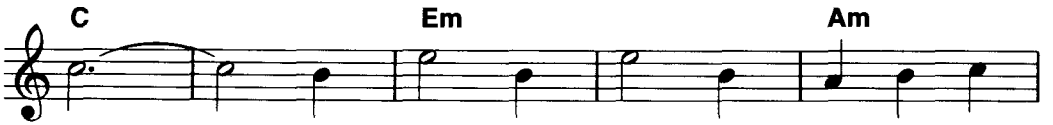
C
Em
Am
you! Joy - eux No - el Buon - ne Na -

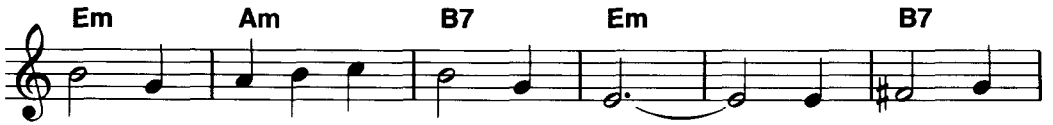
Em
Am
B7
Em
B7
tal - e, Fe - liz - e Nav - i - dad. In ev - 'ry

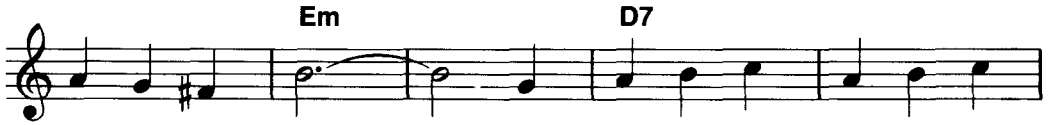
Em
D7
land there's a way of say - ing what we want to

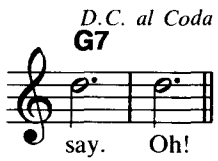
D.C. al Coda
G7
say. Oh!

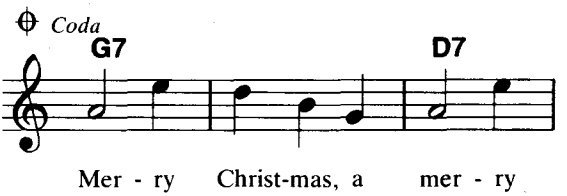
Coda
G7
D7
Mer - ry Christ-mas, a mer - ry

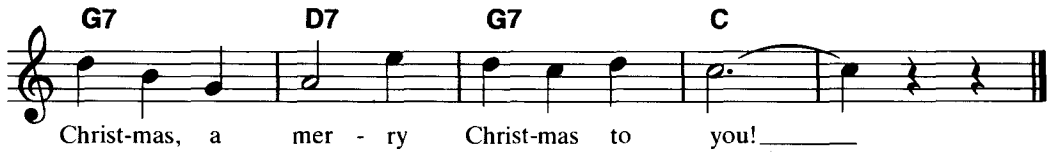
G7
D7
G7
C
Christ-mas, a mer - ry Christ-mas to you!

From the Videocraft TV Musical Spectacular "RUDOLPH THE RED-NOSED REINDEER"

RUDOLPH, THE RED-NOSED REINDEER

SAXOPHONE
FULL 'N' MELLOW
Medium SWING

Words and Music by
JOHNNY MARKS

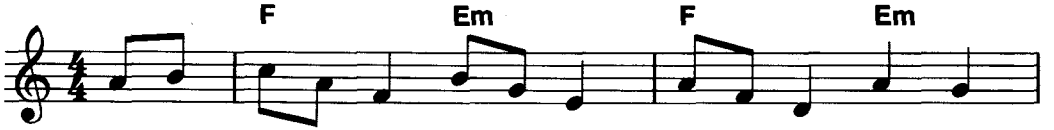

You know Dash-er and Danc-er and Pranc-er and Vix - en

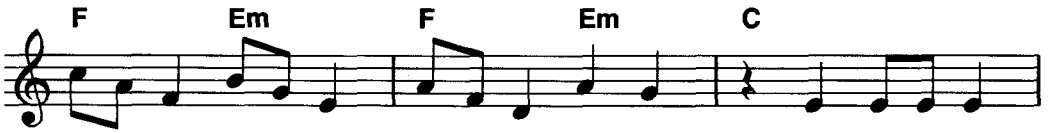

Com-et and Cu-pid and Don-ner and Blitz - en, But do you re -

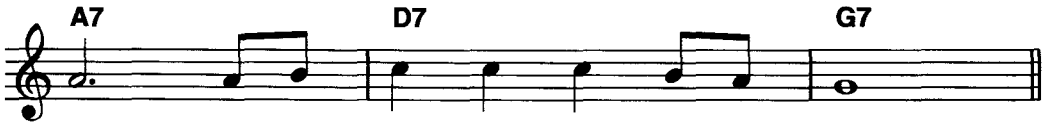

call the most fa - mous rein - deer of all?

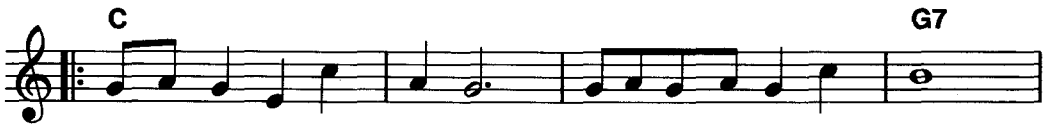

Ru-dolph the red-nosed rein-deer had a ver - y shin - y nose,
All of the oth - er rein-deer used to laugh and call him names.

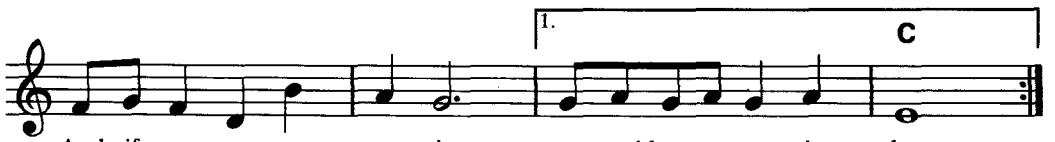

And if you ev - er saw it you would ev - en say it glows.
They nev - er let poor Ru - dolph

Copyright © 1949 (Renewed) by ST. NICHOLAS MUSIC INC., 1619 Broadway, New York, NY 10019
This arrangement Copyright © 1976 by ST. NICHOLAS MUSIC INC. Used by Permission
International Copyright Secured Made in U.S.A. All Rights Reserved

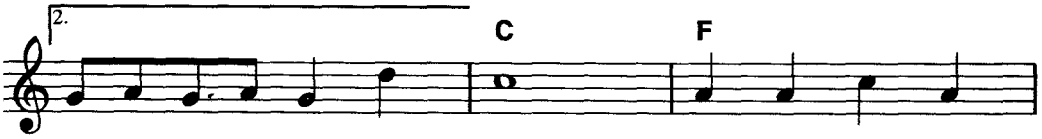

Join in an - y rein - deer games. Then one fog - gy

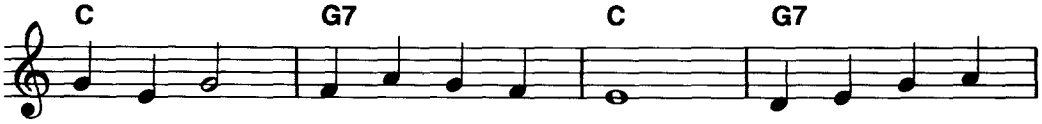

Christ-mas Eve San - ta came to say: "Ru-dolph with your

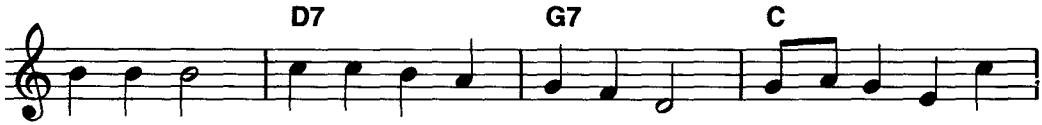

nose so bright, won't you guide my sleigh to-night?" Then how the rein-deer

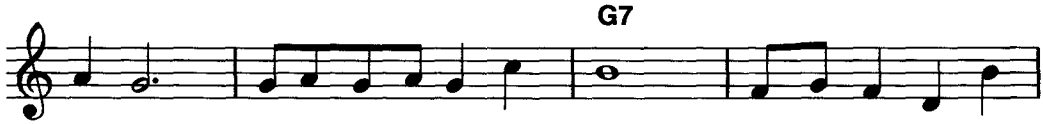

loved him, as they shout-ed out with glee: "Ru-dolph the red-nosed

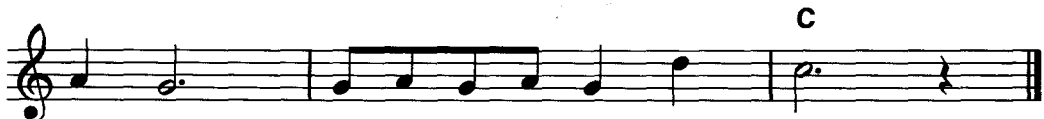

rein - deer, you'll go down in his - to - ry."

From the Paramount Picture "THE LEMON DROP KID"

SILVER BELLS

FLUTE
FULL 'N' MELLOW
Slow WALTZ

By JAY LIVINGSTON
and RAY EVANS

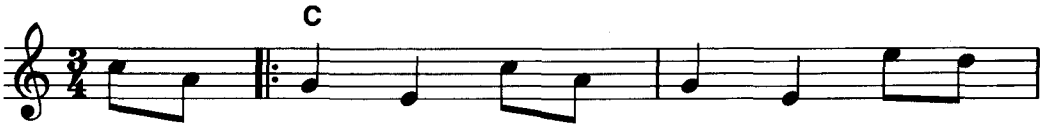

Cit - y side - walks, bus - y side - walks dressed in
street lights, ev - en stop lights blink a

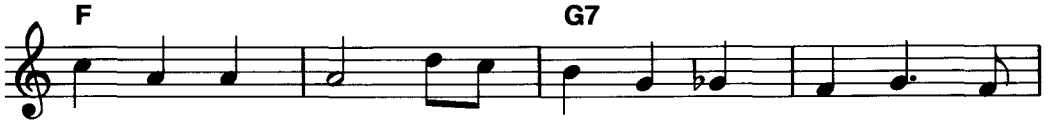

hol - i - day style. In the air there's a feel - ing of
bright red and green, As the shop - pers rush home with their

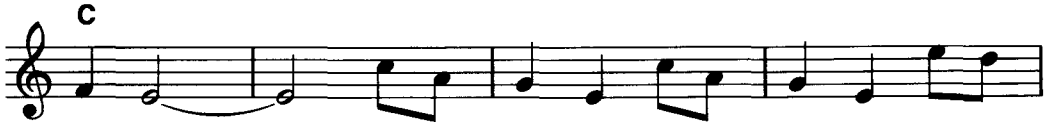

Christ - mas _____ Child-ren laugh - ing, peo-ple pass - ing, meet-ing
treas - ures. _____ Hear the snow crunch, see the kids bunch, this is

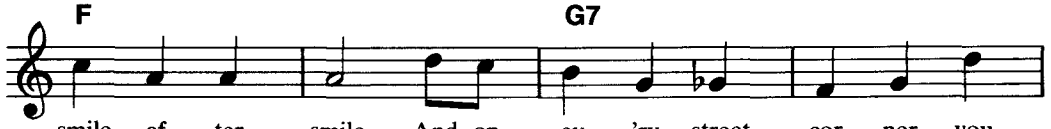

smile af - ter smile, And on ev - 'ry street cor - ner you
San - ta's big scene, And a - bove all this bus - tle you

Copyright © 1950 by Paramount Music Corporation, New York, NY
This arrangement Copyright © 1983 by Paramount Music Corporation Used by Permission
International Copyright Secured Made in U.S.A. All Rights Reserved
The use of the lyrics of this song with any other music is expressly prohibited

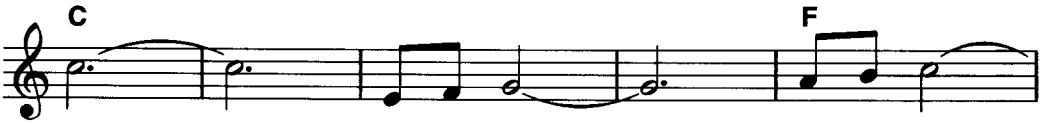

hear: _____
hear: _____ Sil - ver bells, _____ sil - ver bells, _

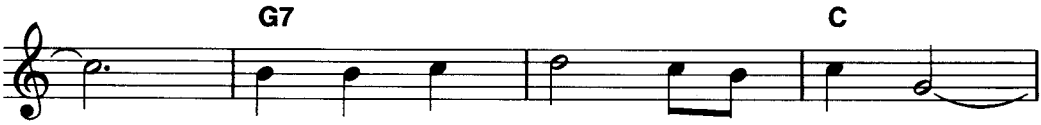

_____ It's Christ - mas time in the cit - y. _____

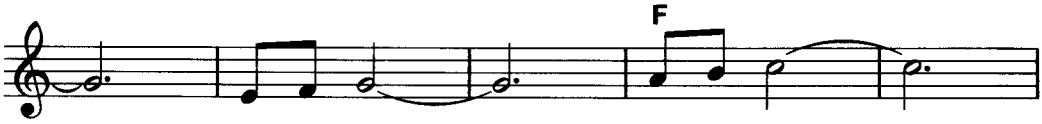

_____ Ring - a - ling, _____ hear them ring, _____

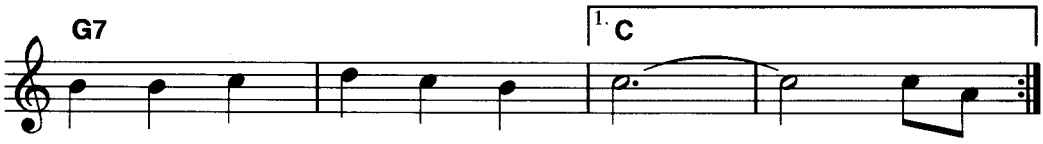

soon it will be Christ - mas day. _____ Strings of

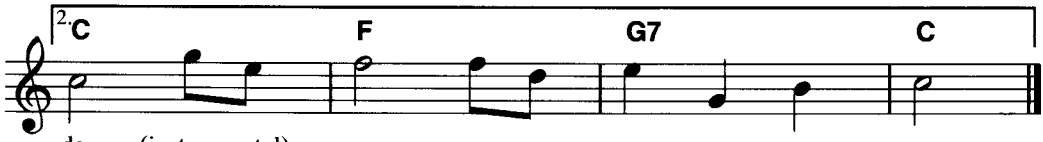

day. (instrumental)

From the Videocraft T.V. Musical Spectacular "RUDOLPH THE RED-NOSED REINDEER"

THERE'S ALWAYS TOMORROW

TRUMPET
SOFT SOLO
Slow WALTZ

Words and Music by
JOHNNY MARKS

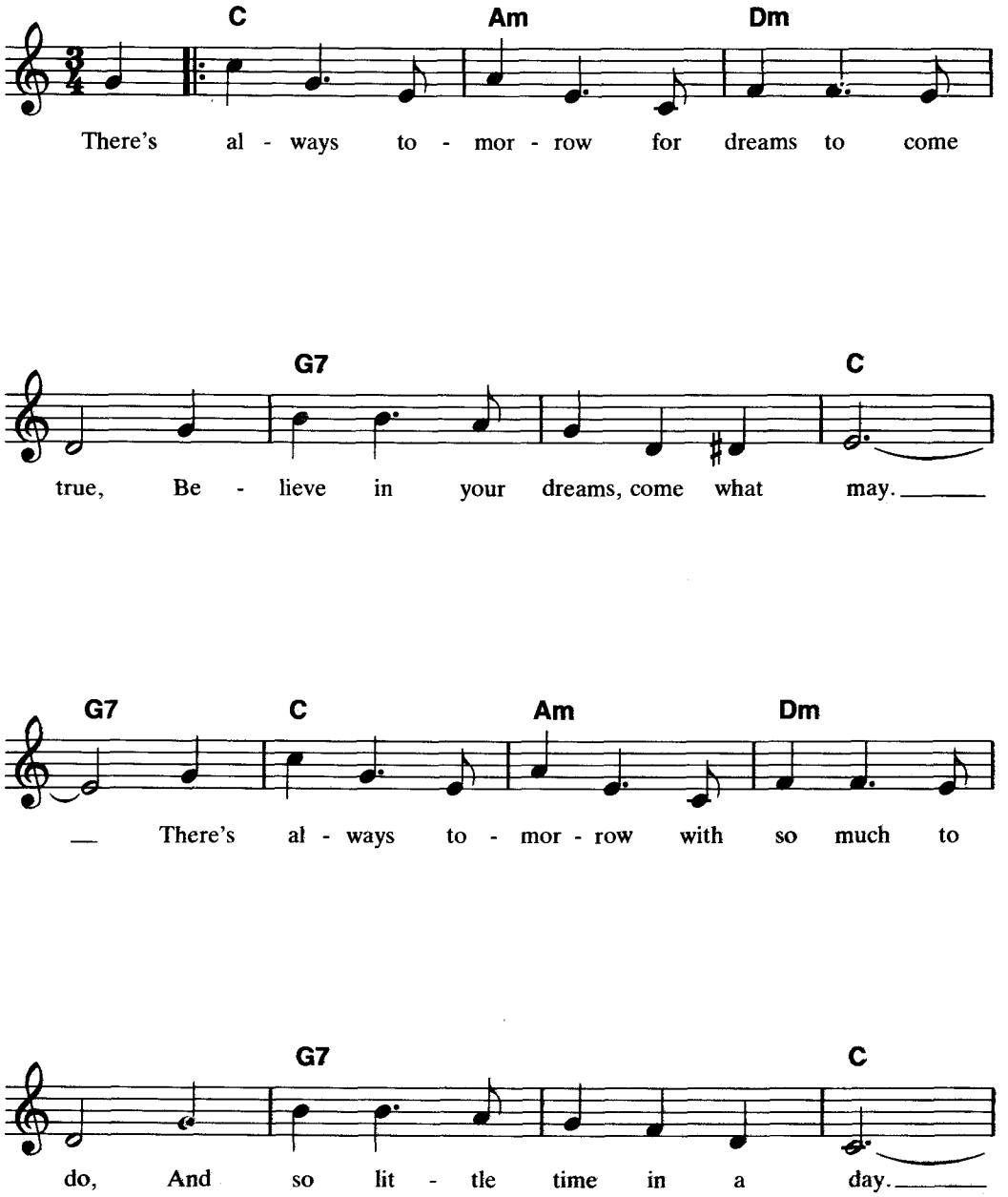

Copyright © 1964 by ST. NICHOLAS MUSIC INC., 1619 Broadway, New York, N.Y. 10019
This arrangement Copyright © 1983 by ST. NICHOLAS MUSIC INC. Used by Permission
International Copyright Secured Made in U.S.A. All Rights Reserved

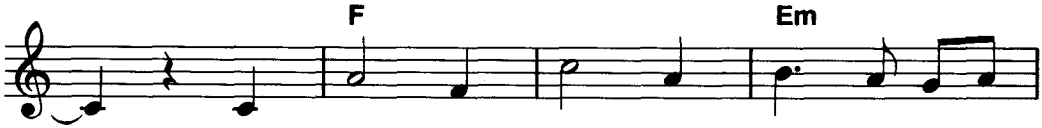

We all pre - tend the rain - bow has an

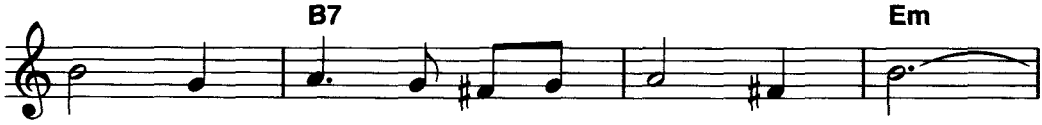

end And you'll be there, my friend some - day.

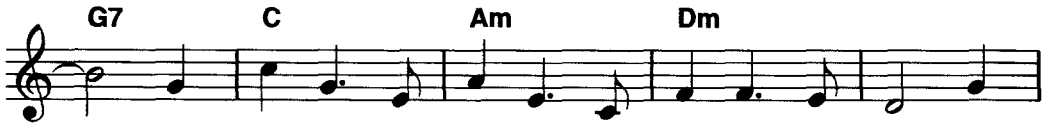

There's al - ways to - mor - row for dreams to come true To -

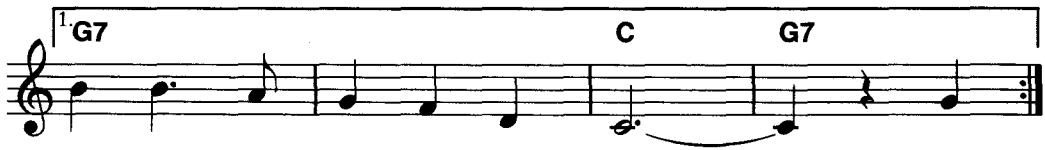

mor - row is not far a - way. There's

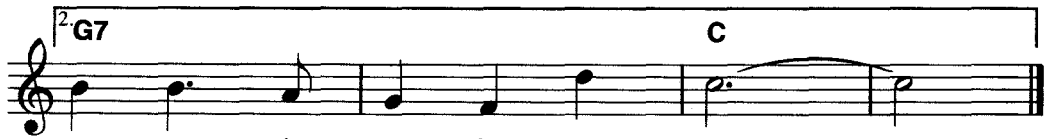

mor - row is not far a - way.

From the Videocraft T.V. Musical Spectacular "RUDOLPH THE RED-NOSED REINDEER"

WE ARE SANTA'S ELVES

TRUMPET
BRIGHT 'N' BRASSY
Medium fast MARCH

Words and Music by
JOHNNY MARKS

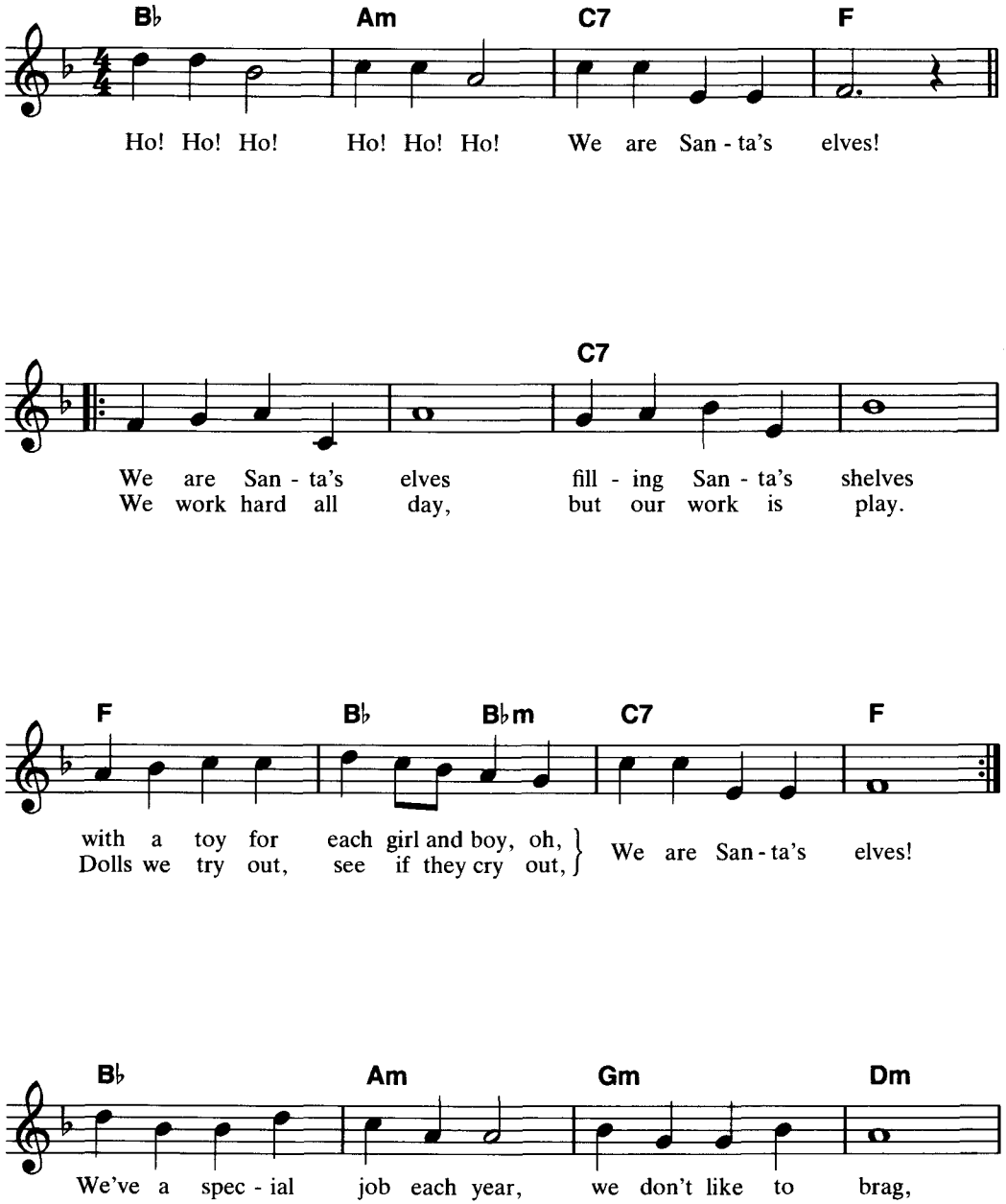

Copyright © 1964 by ST. NICHOLAS MUSIC INC., 1619 Broadway, New York, N.Y. 10019
This arrangement Copyright © 1983 by ST. NICHOLAS MUSIC INC. Used by Permission
International Copyright Secured Made in U.S.A. All Rights Reserved

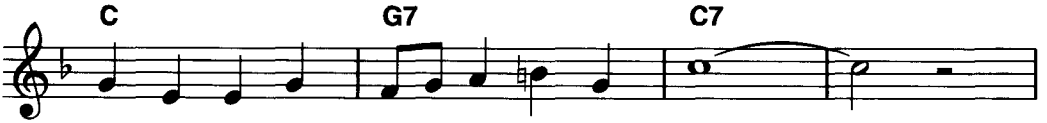

Christ-mas eve we al-ways fill San - ta's bag! _____

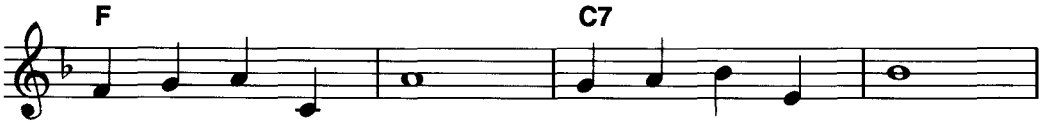

San - ta knows who's good, do the things you should!

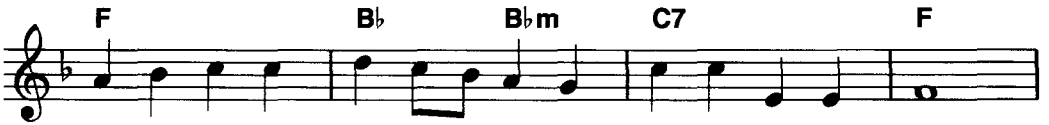

And we bet you, he won't for-get you, We are San - ta's elves!

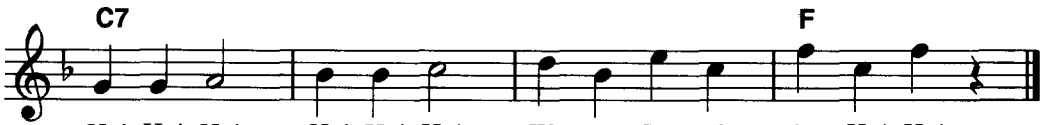

Ho! Ho! Ho! Ho! Ho! Ho! We are San - ta's elves, Ho! Ho!

From the Videocraft TV Musical Spectacular "RUDOLPH THE RED-NOSED REINDEER"

WE'RE A COUPLE OF MISFITS

WOODWINDS
SOFT SOLO
Medium WALTZ

Words and Music by
JOHNNY MARKS

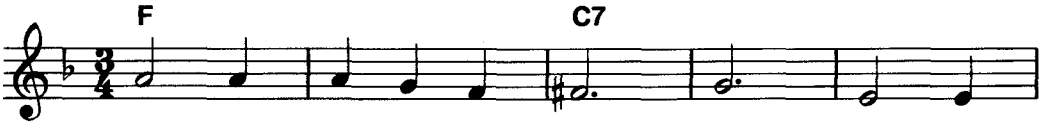

We're a cou - ple - a mis - fits, We're a
Why am I such a mis - fit? I am

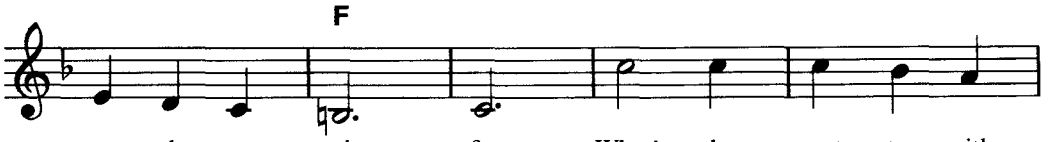

cou - ple - a mis - fits, What's the mat - ter with
not just a nit - wit, Just be - cause___ my

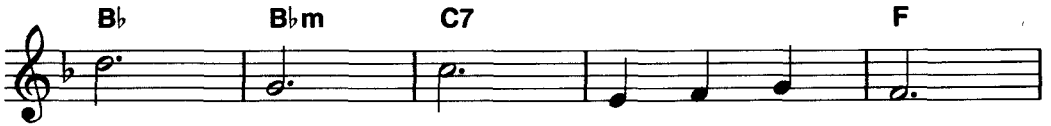

mis - fits, That's where we fit in.
nose glows, Why don't I fit in?

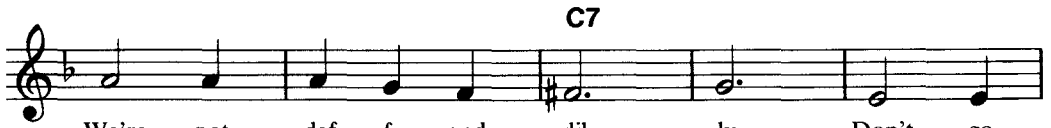

We're not daf - fy and dil - ly, Don't go
Why am I such a mis - fit? I am

Copyright © 1964 by ST. NICHOLAS MUSIC INC., 1619 Broadway, New York, NY 10019
This arrangement Copyright © 1983 by ST. NICHOLAS MUSIC INC. Used by Permission
International Copyright Secured Made in U.S.A. All Rights Reserved

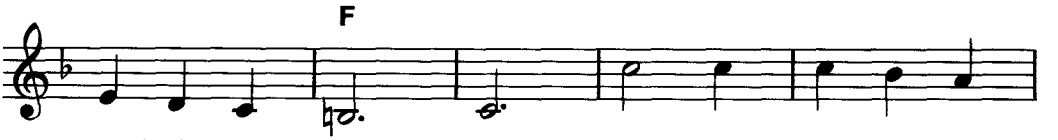
F
'round wil - ly nil - ly, Seems to us kind - a
not just a nit - wit, I'm a dear of a

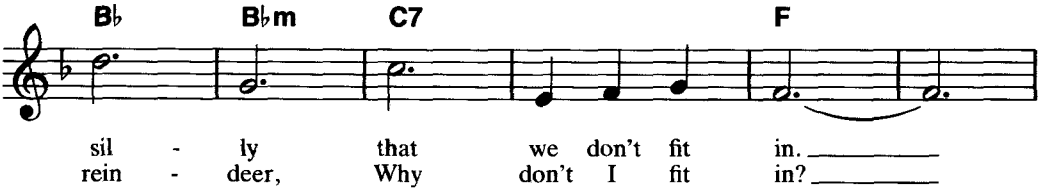
B♭ B♭m C7 F
sil - ly that we don't fit in.
rein - deer, Why don't I fit in?

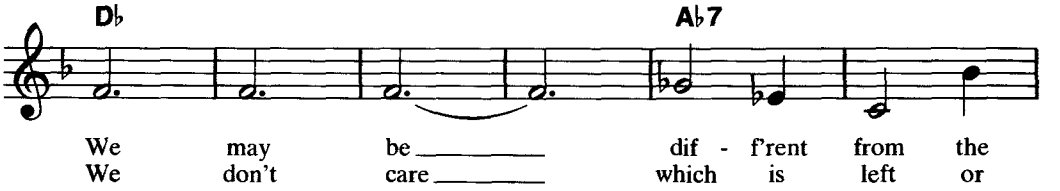
D♭ A♭7
We may be dif - f'rent from the
We don't care which is left or

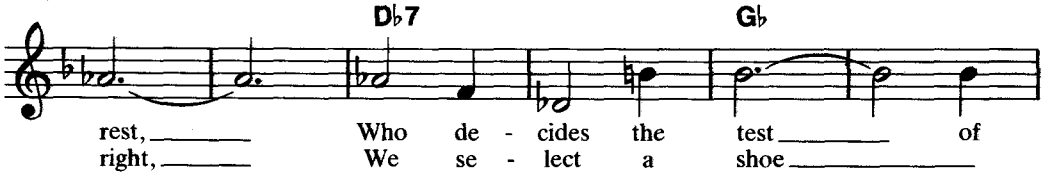
D♭7 G♭
rest, Who de - cides the test of
right, We se - lect a shoe

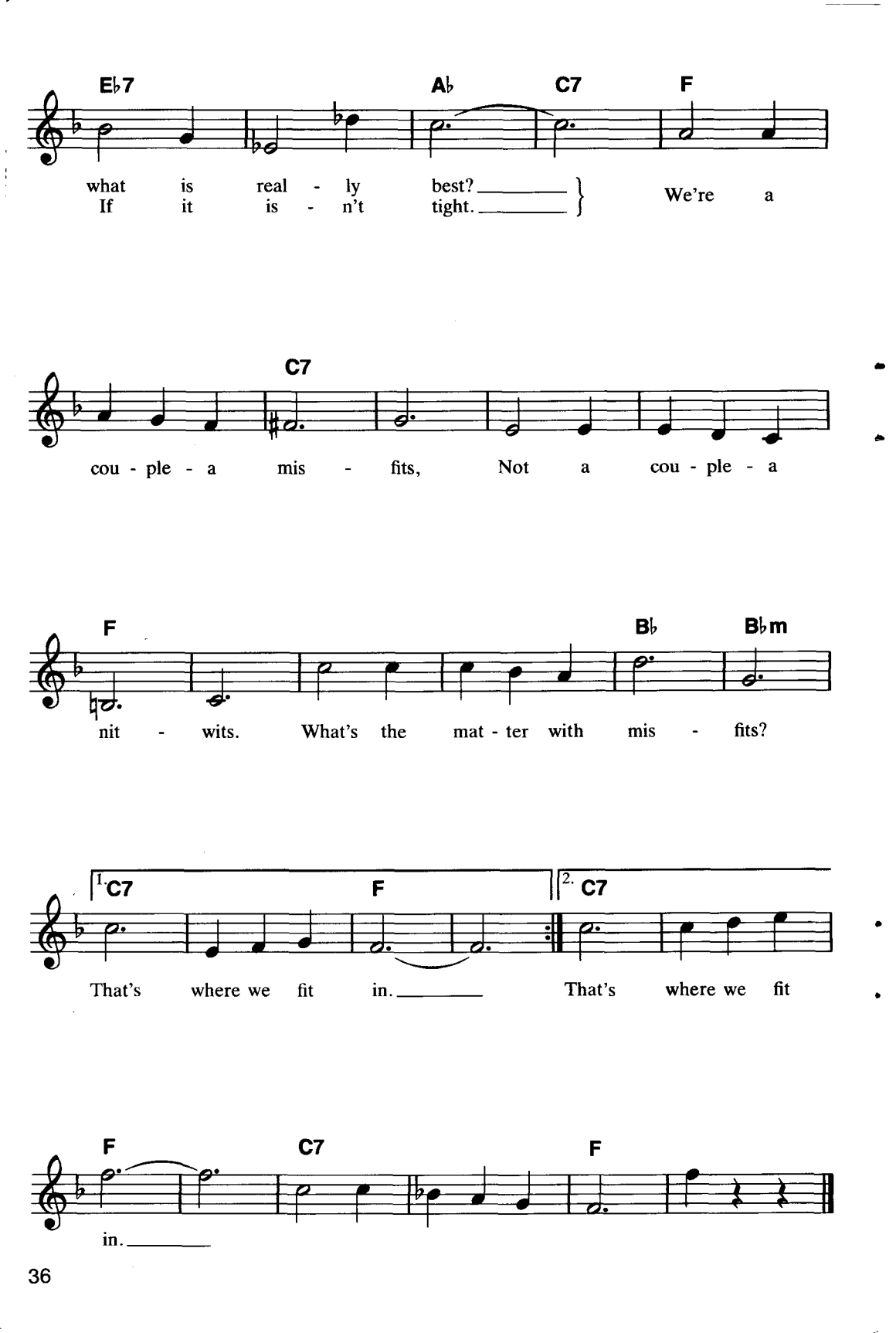
E♭7 A♭ C7 F
what is real - ly best? ___ } We're a
If it is - n't tight. ___ }
C7
cou - ple - a mis - fits, Not a cou - ple - a
F B♭ B♭m
nit - wits. What's the mat - ter with mis - fits?
1. C7 F 2. C7
That's where we fit in. ___ That's where we fit
F C7 F
in. ___

From the Videocraft TV Musical Spectacular "RUDOLPH THE RED-NOSED REINDEER"

WHEN SANTA CLAUS GETS YOUR LETTER

SAXOPHONE
BRILLIANT SOLO
Medium SWING

Words and Music by
JOHNNY MARKS

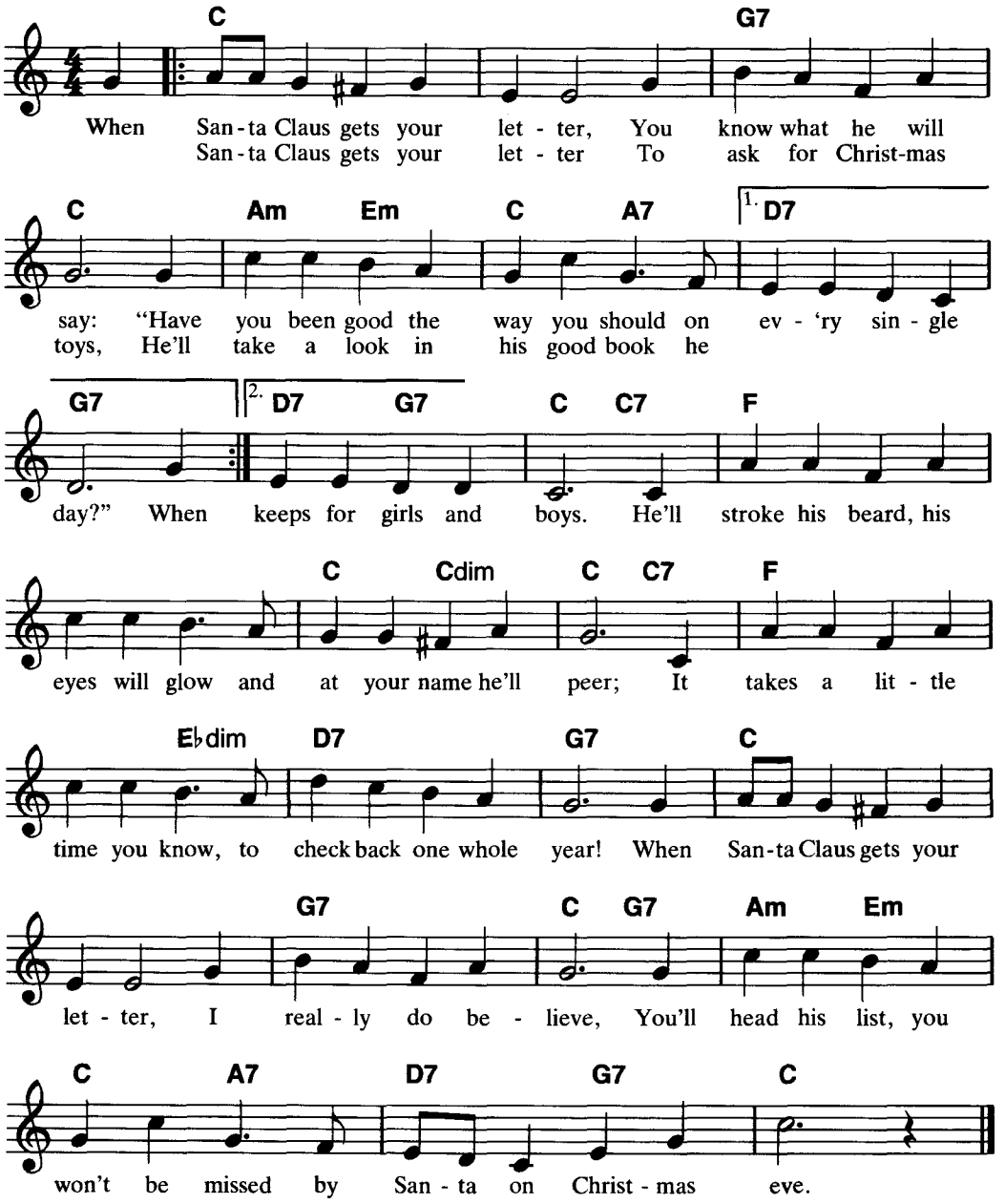

Copyright © 1950 (Renewed) by ST. NICHOLAS MUSIC INC., 1619 Broadway, New York, NY 10019
This arrangement Copyright © 1983 by ST. NICHOLAS MUSIC INC. Used by Permission
International Copyright Secured Made in U.S.A. All Rights Reserved

WINTER WONDERLAND

ORGAN
FULL 'N' BRILLIANT
Medium SWING

Words by DICK SMITH
Music by FELIX BERNARD

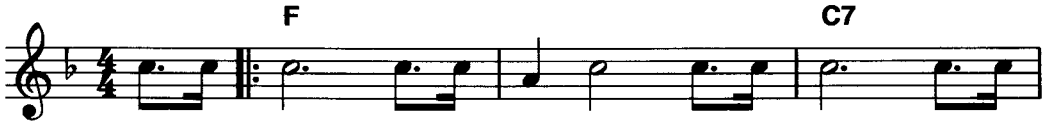

Sleigh bells ring, are you lis - t'nin'? In the lane, snow is
way is the blue - bird, Here to stay is a

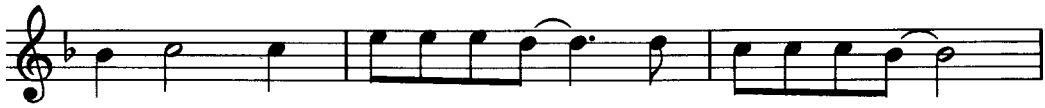

glis - t'nin'; A beau - ti - ful sight_ we're hap - py to - night,_
new bird; He sings a love song_ as we go a - long,_

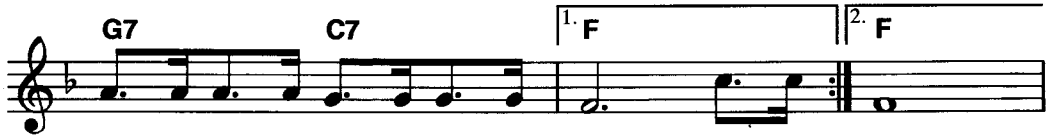

Walk - in' in a win - ter won - der - land! Gone a land!

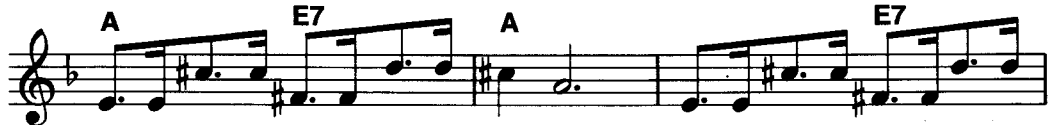

In the mead-ow we can build a snow man, Then pre-tend that he is Par-son

© 1934 (Renewed), 1983 WB MUSIC CORP.
All Rights Reserved

Brown, He'll say are you mar - ried? We'll say, "no, man! But

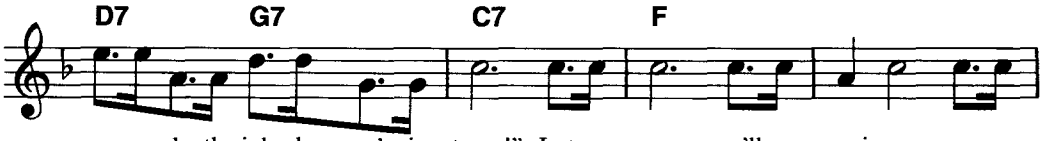

you can do the job when you're in town!" Lat-er on, we'll con - spire; as we

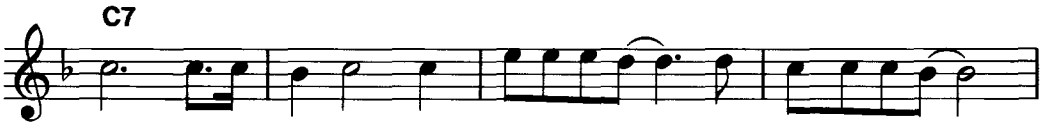

dream by the fire, To face un - a - fraid, the plans that we made

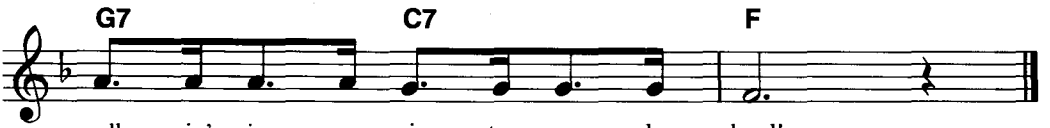

walk - in' in a win - ter won - der - land!

CHORD CHART

	MAJOR (chord letter only)	MINOR (m)	SEVENTH (7)	AUGMENTED (aug) (+)	DIMINISHED (dim)	MINOR SEVENTH (m7)	MAJOR SEVENTH (maj7) (M7)
C	G C E	G C E♭	G B♭ C E	G♯ C E	G♭ A C E♭	G B♭ C E♭	C E G B
D♭ (C♯)	A♭ D♭ F	A♭ D♭ E	A♭ B D♭ F	A D♭ F	G B♭ D♭ E	A♭ B D♭ E	D♭ F A♭ C
D	F♯ A D	A D F	F♯ A C D	F♯ A♯ D	G♯ B D F	A C D F	D F♯ A C♯
E♭ (D♯)	G B♭ E♭	G♭ B♭ E♭	G B♭ D♭ E♭	G B E♭	G♭ A C E♭	G♭ B♭ D♭ E♭	E♭ G B♭ D
E	G♯ B E	G B E	G♯ B D E	G♯ C E	G B♭ D♭ E	G B D E	E G♯ B D♯
F	A C F	A♭ C F	A C E♭ F	A D♭ F	F A♭ B D	A♭ C E♭ F	F A C E
F♯ (G♭)	F♯ A♯ C♯	F♯ A C♯	F♯ A♯ C♯ E	F♯ A♯ D	F♯ A C D♯	F♯ A C♯ E	F♯ A♯ C♯ E♯
G	G B D	G B♭ D	G B D F	G B D♯	G B♭ D♭ E	G B♭ D F	G B D F♯
A♭ (G♯)	A♭ C E♭	A♭ B E♭	G♭ A♭ C E♭	A♭ C E	F A♭ B D	G♭ A♭ B E♭	A♭ C E♭ B
A	A C♯ E	A C E	G A C♯ E	A C♯ F	G♭ A C E♭	G A C E	A C♯ E G♯
B♭ (A♯)	B♭ D F	B♭ D♭ F	F A♭ B♭ D	G♭ B♭ D	G B♭ D♭ E	A♭ B♭ D♭ F	B♭ D F A
B (C♭)	F♯ B D♯	F♯ B D	F♯ A B D♯	G B D♯	F A♭ B D	F♯ A B D	B D♯ F♯ A♯

SILVER BELLS

WINTER WONDERLAND

DO YOU HEAR WHAT I HEAR

BLUE CHRISTMAS

CHRISTMAS FOR COWBOYS

RUDOLPH, THE RED-NOSED REINDEER

LET IT SNOW! LET IT SNOW! LET IT SNOW!

A MERRY MERRY CHRISTMAS TO YOU

JINGLE-JINGLE-JINGLE

MERRY CHRISTMAS, DARLING

and more

WORLD LEADER IN
HIGH-TECH MUSIC SOFTWARE

EXCLUSIVE DISTRIBUTOR

SIGHT & SOUND
INTERNATIONAL, INC.
P.O. BOX 27 NEW BERLIN, WI 53151

$4.95 (Higher outside U.S.A.)

ISBN 0-88704-034-9

GMC-SB